1962

CHS

SPIDER WEB

Digitized by the Internet Archive
in 2026 with funding from
North Carolina Digital Heritage Center

https://archive.org/details/spiderweb196203conc

Marty Bell
190 Washington Lane

Mr. Bell
It has been a pleasure
knowing you this year
Lots of Luck.
Larry Freeman

1962

and You . . .

the nineteen hundred and sixty-two

SPIDER

Mary Hugh McInnis
Editor-in-Chief

Pat St. John
Business Manager

Mrs. Frances Alston
Editorial Advisor

Mrs. Katherine Holshouser
Business Advisor

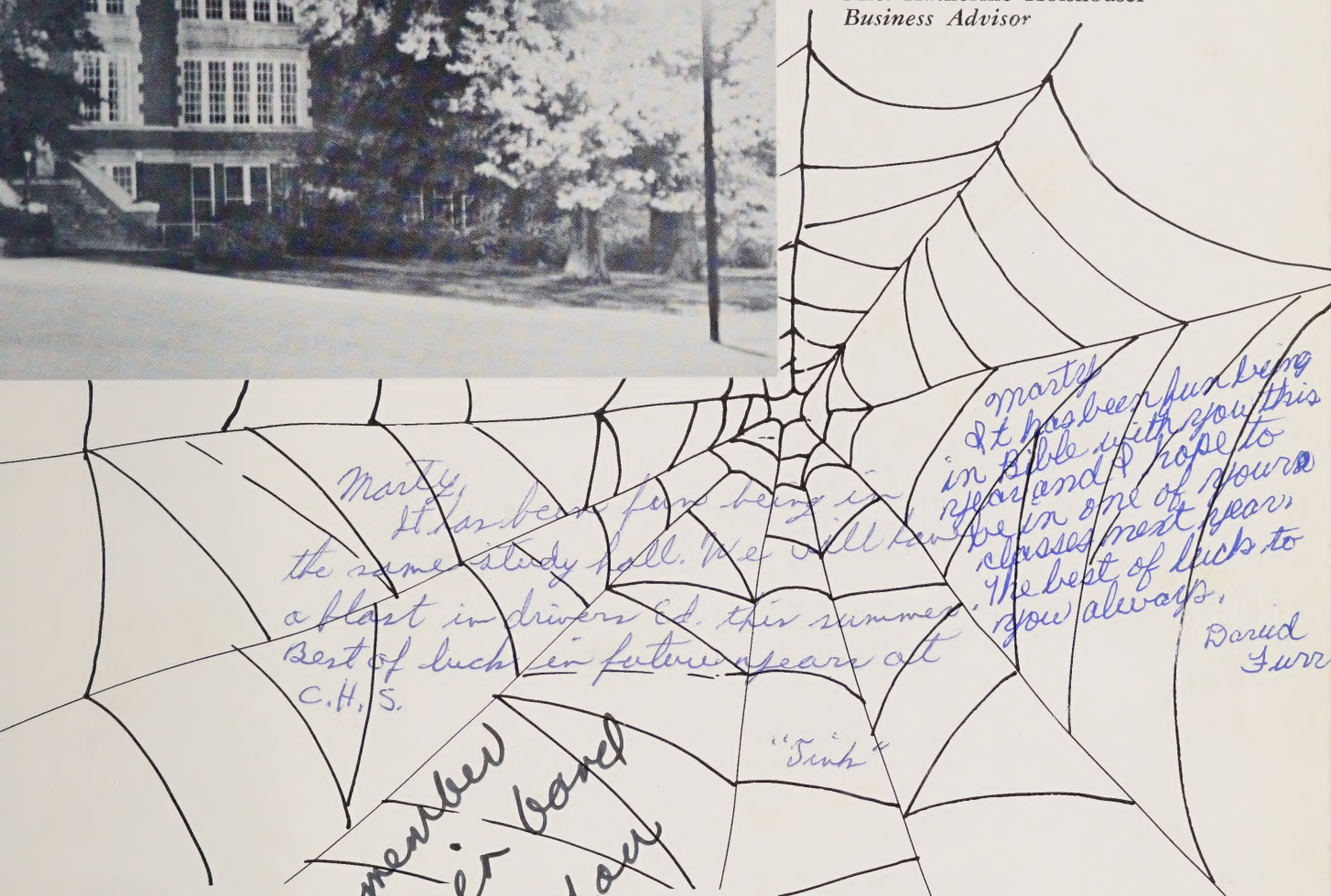
Marty,
It has been fun being in the same study hall. We will have a blast in drivers Ed. this summer. Best of luck in future years at C.H.S.
"Tink"
Marty
It has been fun being in Bible with you this year and I hope to be in one of your classes next year. The best of luck to you always.
David Furr

WEB

Marty,
I'll always remember big-strong Marty in band and in homeroom. You were really [illegible] on those band trips.
Love ya,
Alice

Best wishes to a very nice boy. ~~Good~~ Good luck with biology next year and everything else. You deserve the best.
Ann Williams

Published by the Senior Class of
CONCORD HIGH SCHOOL
Concord, North Carolina

this is what you found...

You came to Concord High School this year

eagerly

. . . indifferently . . . and hopefully

. . . You found yourself

bewildered by the upper classmen

. . . excited by a victory over K-Town

. . . worried by exams

. . . impressed by Tap Day

. . . and saddened by graduation.

Best of luck in your
work at C.H.S. Jan
a happy summer
Tommy K

. . . what

Eighth Grader Johnny Presley wonders if he is in the right place for fourth period.

bewilderment . . .

You were bewildered by the congestion of the eighth grade hall . . . the frantic rush at lunch . . . intricate geometry constructions college to attend . . . the battles of Caesar . . . the muscles of a frog

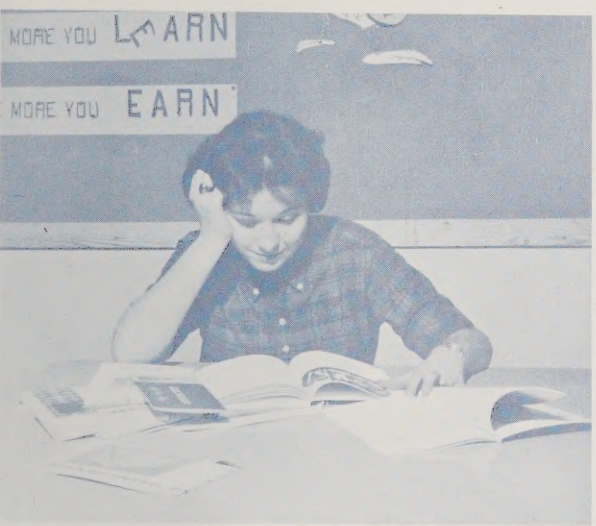

Senior Sandra Bradham looks over college catalogues as she puzzles over the question facing the Seniors . . . after graduation, what then?

The perplexities of an engine are beyond Ann Wallace.

The activities of a squirming shark are enough to bewilder any zo student. Right, Ellen?

You will remember
as they greeted you in the
a football player
a hard fought game . . . faces of your classmates
faces of your teachers, who

the faces of your friends
morning . . . the face of
leaving Webb Field after
studying their notes . . .
guided you through 1962.

faces . . .

Co-captain George Blanton and other Seniors on the football team watch intently as the cheerleaders predict the slaughter of the Wonders.

Jack Walker strains to hit the high note in the "Fight" yell.

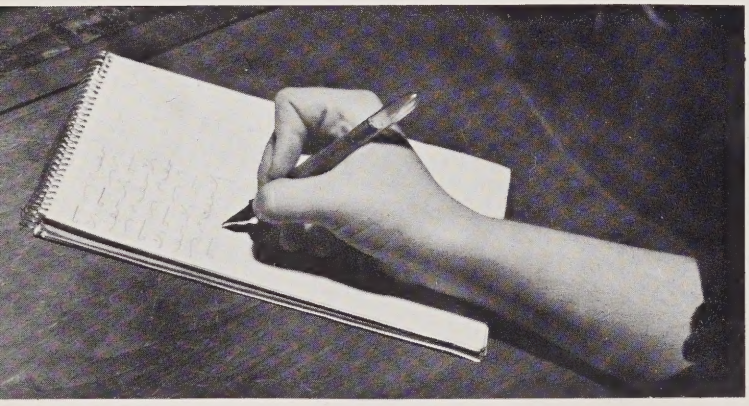

Pam Roberts is determined to learn to write shorthand.

You were determined
. . . to make an A on English
. . . to bring back the bell
. . . to make the Senior band
. . . to get a position
on the varsity team
. . . to exempt exams
. . . to become a Thespian.
Sometimes you succeeded
and sometimes you fell short of
your goal
. . . but always you tried
and did your best.

determination . . .

Marty
I have enjoyed
being in your
study hall this year.
Best of luck in your future
years at CHS.
Frank

excitement

The Spiders have scored another touchdown, and the fans give them a big cheer.

You held your breath as Terry Cook strained to score for the Spiders.

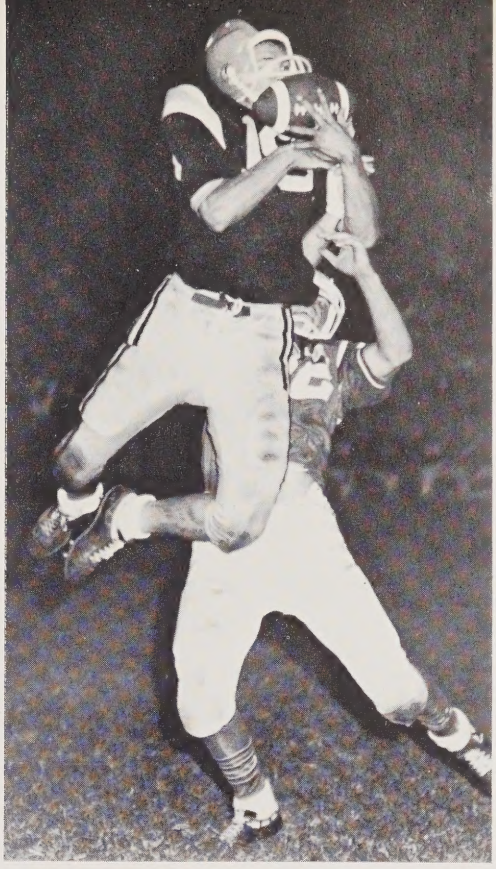

In his excitement, A. R. Hudson leaps up and steals a pass from a waiting Thomasville player.

You were excited on Sponsor's Day as you awaited the crowning of Miss Gridiron when you received your class ring as Christmas holidays drew near or when the basketball team was victorious.

The excited Seniors admire their class rings.

The yo-yo made an appearance at C.H.S. in 1962, as shown by these Duncan enthusiasts.

Key Clubbers John Robinson and "Santa" Sherrill have the perfect Christmas gift . . . Peanut Brittle.

f u n . .

. . . as you twisted through the

faculty-student

on the front steps. At

blunder" . . . or watched

It took only one shot for Jim Babb and Charlie Williams to kill "Little Blunder," Chip Warren.

You had fun
year . . . laughing at LADIES
OF THE JURY . . . the
game . . . or Key Club skits
lunch you played with your
Duncan . . . hung the "little
an impromptu football game.

Sixth period gym boys take time out from lining off the football field to prove that all pyramids aren't in Egypt.

but more important . . .

Faces

. . . bewilderment . . . fun

. . . determination . . . excitement

. . . you found them all at Concord High School

in 1962

. . . but more important

. . . you came to learn that the long hours you spent doing

homework . . . attending classes

. . . and studying for exams . . . were to help prepare you

for life in a world which is ever becoming more complex.

FUNDAMENTALS OF Electricity
First-Year FRENCH
GINN
O'BRIEN and LAFRANCE
CONCORD HI

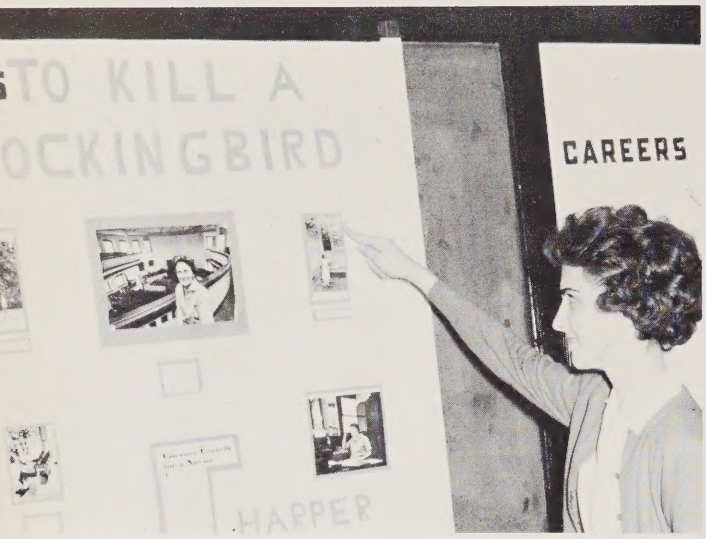

Senior English student Sue Ellen Love explains to the class a bulletin board on a modern novelist.

The only course at Concord High School that each student takes each year is English. The reason for this is to provide students an opportunity to learn to speak correctly their native language. This is accomplished through requiring one semester of grammar each year. To enrich a student's literary knowledge, one semester of literature is offered each year.

English

Mrs. Campbell's sophomore students explore the mystery of Shakespeare's play, "Julius Caesar."

Mary Lou Williams diagrams a complex sentence on the board for freshman English.

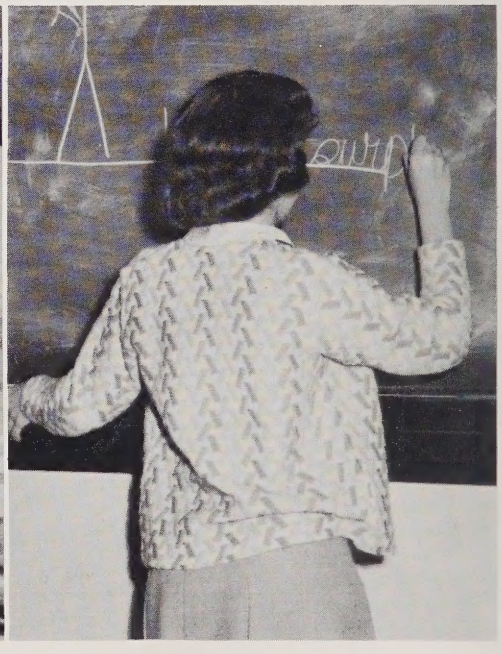

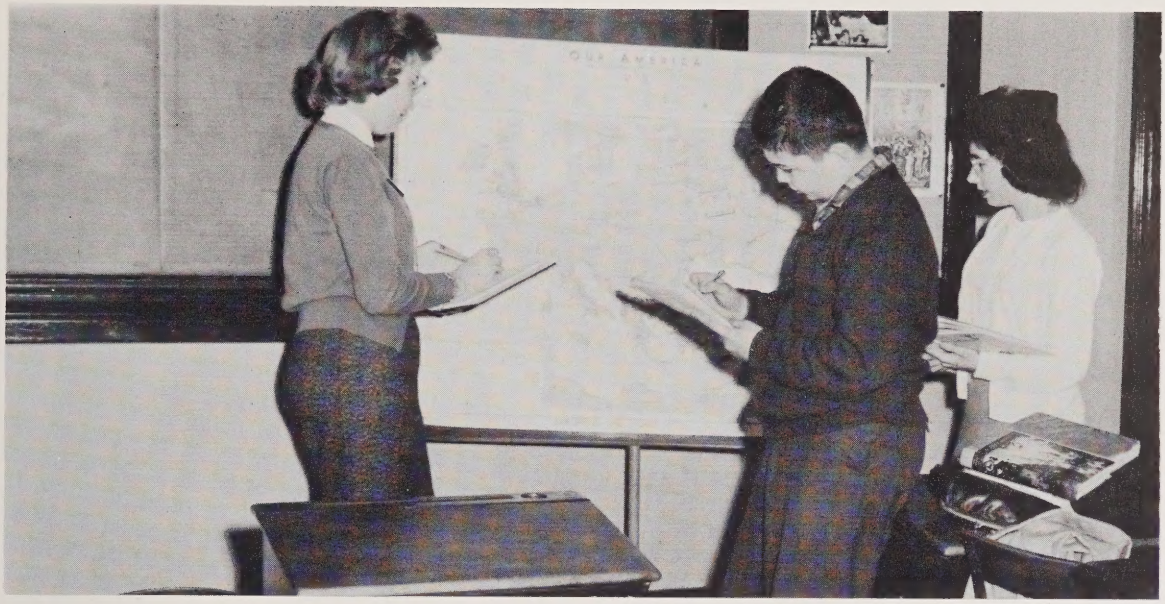

World history students are often found gathered around the map.

Psychology students experiment to see if "mind reading" really exists.

Social Science

The aim of the social science department is to make students more aware of man's existence as a member of an organized community. Students have a greater understanding of current world problems after studying their historical background. They are more impressed with the work of the federal government after learning how the duties are carried out.

A new program in American History is the weekly use of newspapers for current events study.

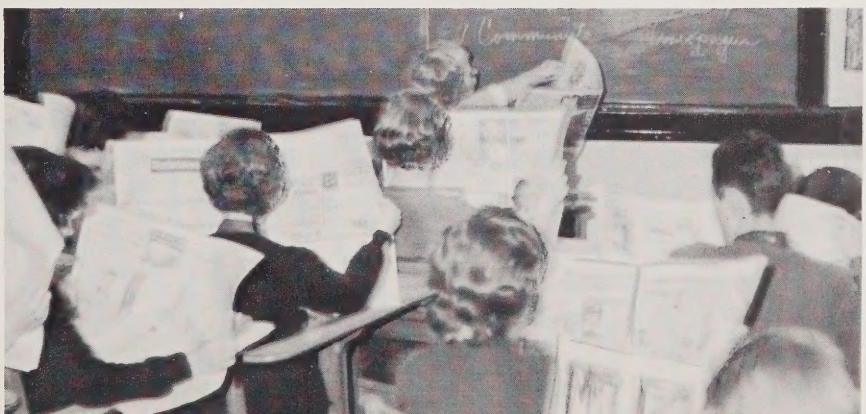

Dear Marty,
It has been
nice knowing you
this year. Best wishes
for the future. Johnny K.

Foreign Languages

As modern means of transportation make the world smaller each day, the importance of studying a foreign language becomes even greater. Latin students benefit from their study of ancient customs which are the basis for much of modern civilization, and from gaining an acquaintance of a language which has influenced so many present languages. French students this year have concentrated on gaining greater competence in understanding the spoken language, as well as having a reading knowledge of French.

Top—First year French students Ilene Burris and John King record a dialogue while looking at pictures of the characters.

Bottom—Second year French was highlighted by a party at which the students celebrated a French Christmas.

A Roman Army camp is sketched by Mary Ellen White while Ann Williams looks on.

Second year Latin student Linda Swaringen explains a model of a Roman weapon to her class.

Math

Mathematics is receiving a new emphasis in our technical age of computers and missiles. The basic fundamentals vital to further study in advanced math courses are learned in Concord High School's well developed mathematics program. Other math courses teach the practical, everyday uses of math principles.

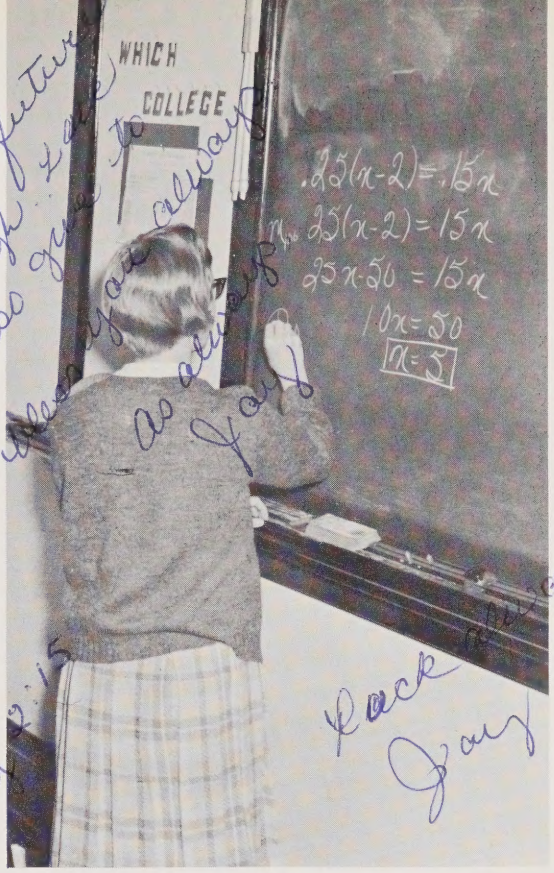

First year Algebra student Joy Duncan checks over her equation.

Geometry constructions seem like puzzles to Ed Stewart.

In business math class, the nation's future taxpayers study the correct method of filing tax reports.

Science

Since the first satellite began its orbit around the earth, the field of science has received increased attention in American schools. Concord High School has a science program which gives a student the necessary background for continuing in more technical courses later. Much new material for lab work has been purchased, and new courses such as zoology have been added to the curriculum.

Physics student A. R. Hudson uses his slide ruler to solve a complex problem.

Mr. Alexander is found supervising his eighth grade science students as they conduct an experiment with bacteria.

Biology students Babe Stallings and Jennilee Blackwelder investigate the mysteries of one-celled plants.

Betsy Ross, Pat St. John, Wayne Cline, and Dennis Barringer are hard at work in the chemistry lab.

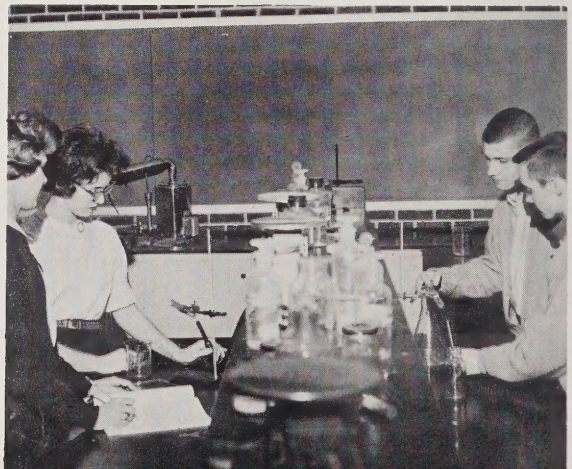

Constructive Arts

The constructive arts department teaches subjects which are of immense practical value to students. The courses are especially useful to anyone who plans to go into business or a skilled trade, however, the skills learned in typing class, in art, or in manual training will be useful to students in their everyday life.

Tidying up their model of a fallout shelter keeps home economics students occupied.

Typing students practice in preparation for a timed writing.

Miss McNeely's physical education students do "jumping jacks" as they warm up for a rugged game of basketball.

In manual training class, boys learn carpentry skills which come in handy for "do it yourself" projects.

With triumphs and failures behind . . . a wiser *you* looks to the future and to the opportunities awaiting you there.

f u l f i l l m e n t...

Table of Contents

DEDICATION	*Page Twenty-six*
ADMINISTRATION	*Page Twenty-eight*
CLASSES	*Page Thirty-eight*
SENIORS	*Page Forty*
JUNIORS	*Page Sixty-two*
UNDERCLASSMEN	*Page Seventy*
ACTIVITIES	*Page Eighty-eight*
HONOR ORGANIZATIONS	*Page One Hundred Four*
SPORTS	*Page One Hundred Sixteen*
MUSIC	*Page One Hundred Thirty-eight*
FEATURES	*Page One Hundred Fifty*
ADVERTISERS	*Page One Hundred Seventy*

MR. ROBERT L. INGRAM, JR.
Band Director

Dedication

To show our appreciation to you for the many honors you have brought to Concord High School . . . for your original productions which have added sparkle and variety to our football season . . . for your many hours of work devoted to giving us a band of which to be proud . . . and for cultivating in us an appreciation of the musical arts, the Senior Class dedicates our 1962 SPIDER WEB to you, Mr. Robert L. Ingram, Jr.

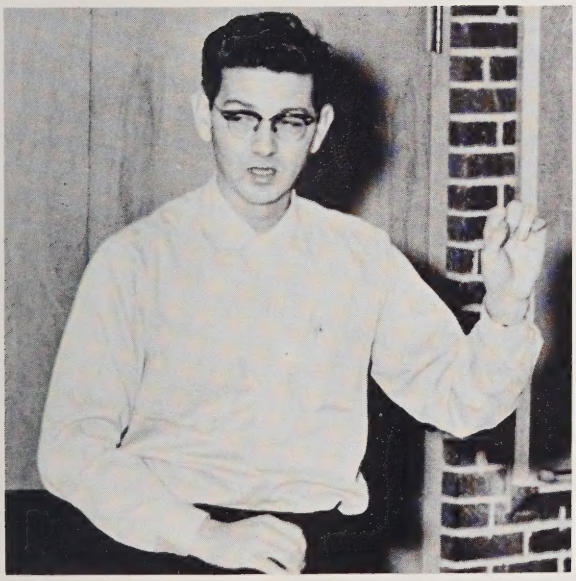

Every facet of your life at Concord High School was affected by the faculty. Their understanding counseling and advice guided you over any difficulties you encountered. Their unselfish service in extracurricular activities added variety to your school life. While you were studying, they were busily making their preparations to enrich your course of study.

You were led by

ADMINISTRAT

ION

MR. W. W. HARTSELL
Superintendent

At the head of the Concord City School System are Mr. W. W. Hartsell, superintendent, and the Concord City School Board. Their constant hard work and wise decisions have enabled Concord High School to maintain its high academic standing among the schools of North Carolina.

Administration

School board members are, left to right, Dr. G. L. Lang, Mr. D. B. Austell, chairman of the board, Mr. A. W. Thomas, Jr., and standing, Mr. W. W. Hartsell, Mrs. E. M. Tomlin, Mr. George Brown, Mrs. Paul W. Lentz, and Mr. R. W. Gillon.

MR. RALPH A. GLENN
Principal

MRS. ANNE C. ANDREWS
Secretary to Mr. Glenn

The responsibility of organizing the varied activities of Concord High School into an orderly schedule belongs to Mr. Glenn and Mrs. Andrews. Their tasks of checking attendance, filing reports, sending information concerning college acceptance, and many others never keep them from having an understanding of any student's problems.

Mr. Shaw's artistic diagrams enable his science students to comprehend their lesson.

MR. FRANK ALEXANDER
A.B. Duke University
Science
Advisor—Cheerleading Squads

MR. GEORGE W. ALLEY
B.S. Pfeiffer College
Physical Education
Coach—Varsity Football, Varsity Track

MRS. FRANCES H. ALSTON
A.B. Winthrop College
Math
Editorial Advisor—1962 Spider Web, Quill and Scroll

MR. RALPH A. BARNHARDT
B.S. A.S.T.C.
Business Education

MR. ARTHUR K. BECK
B.S. North Carolina State College
Manual Training

MRS. FRANCES W. BLACK
A.B. Meredith College
English

MR. E. DWIGHT BLACKWELDER
A.B., M.A. University of North Carolina
English
Advisor—Senior Class

MR. JIM BLAKENEY
B.S. Pfeiffer College
Science

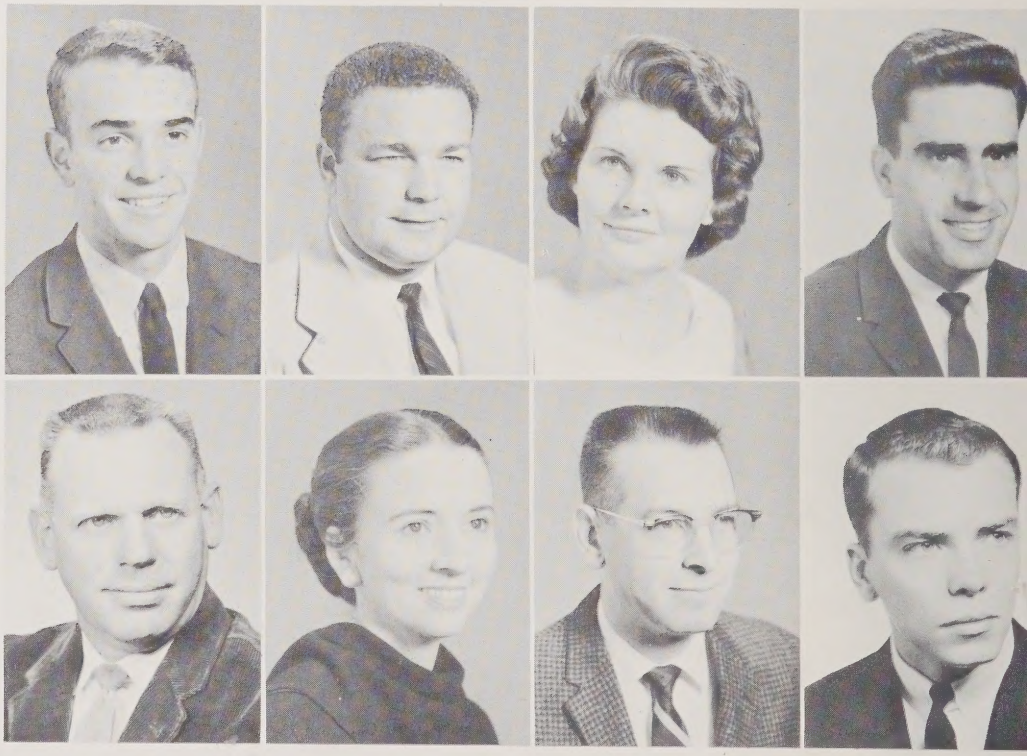

Mr. Blackwelder checks his grade book to see which lucky Seniors will pass English.

Faculty

MR. BARRY M. BOSTIAN
A.B. Lenoir Rhyne College
English
Advisor—Forensic Club, National Forensic League

MRS. ANNIE LOIS BULLA
A.B. Greensboro College
Home Economics
Advisor—Future Homemakers of America

MRS. CHRISTINE CALDWELL
B.S. A.S.T.C.
English
Editorial Advisor—Weavings, Quill and Scroll

MRS. EDNA K. CALDWELL
A.B. Eastern Carolina College
M.A. University of North Carolina
Librarian

MRS. EVELYN S. CAMPBELL
A.B. W.C.U.N.C.
English

MR. JOHNNY CHRISTY
B.S. A.S.T.C.
Science

MR. RONALD COX
B.S. Wheaton College
M.A. A.S.T.C.
Math
Coach—Varsity Football, Boys' Varsity Basketball

MRS. VIRGINIA C. DUNCAN
A.B. Duke University
Math

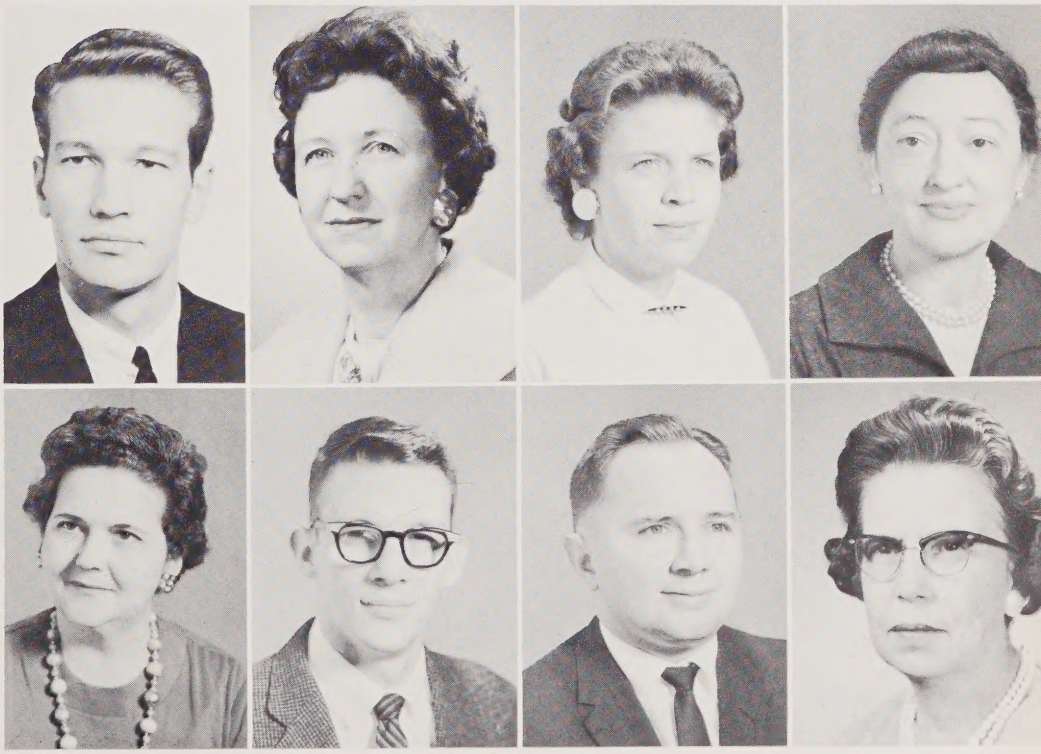

Wonder what interesting anecdote Miss Tucker is telling her World History students this time!

MR. BILL FORD
A.B. Catawba College
Social Science
Coach—Girls' Varsity Basketball

MR. LUTHER W. GILLON
B.S. East Carolina College
Music

MR. JAMES C. GOODMAN
A.B. Pfeiffer College
Science
Advisor—Student Assembly, Key Club

MRS. VELDA H. GRIFFIN
A.B., M.A. University of South Carolina
English, Social Science

MISS LYNN HARRELL
A.B. W.C.U.N.C., M.A. University of North Carolina
Guidance Counselor
Advisor—National Honor Society

MR. L. BROWN HOLBROOKS, JR.
B.S. Pfeiffer College
Business Education

MRS. KATHERINE HOLSHOUSER
A.B. Catawba College
Math
Business Advisor—"Weavings," "Spider Web," and Quill and Scroll

MR. ROBERT L. INGRAM, JR.
B.S. High Point College
Music
Advisor—Modern Music Masters

Faculty

Miss Harrell is found in her office composing a letter of recommendation for a college-bound senior.

MISS BETSY C. LINN
A.B. Queens College
Home Economics and Science
MISS JAN C. McNEELY
B.S. A.S.T.C.
Physical Education
Coach—Girls' Varsity Basketball, Girls' Junior High School Basketball
MRS. JANICE D. MORGAN
A.B. Meredith College, M.A. University of North Carolina
Reading and English
Advisor—Junior Opti-Miss Club, National Forensic League
MR. JULIAN H. MORGAN
A. B. University of North Carolina
Social Science
Advisor—Junior Optimist Club, Junior Historical Society
MISS SANDRA J. MOTLEY
A.B. Duke University
French
Advisor—Future Teachers of America
MRS. ZELEIAMA POOLE
A.B. East Carolina College
Orientation
Advisor—Junior Opti-Miss Club
MR. CHARLES E. RIMER
B.S. Davidson College
Driver Education
Coach—Varsity Football
Advisor—Monogram Club
MISS CORNELIA R. RIVIERE
A.B. Queens College
Bible
Advisor—Bible Club

MR. RICHARD E. SHAW
B.S. A.S.T.C.
Science

MISS BLANCHE STEWART
A.B. Flora Macdonald College,
M.A. University of North Carolina
Social Science
Advisor—Pan Players, National Thespian Society

MISS LILLIAN STEWART
A.B. Flora Macdonald College,
M.A. New York University
Latin

MISS EVELYN S. THOMAS
A.B. W.C.U.N.C.
Business Education
School Treasurer

MISS ALICE C. TUCKER
A.B. Queens College
Social Science
Advisor—Junior Class

MRS. CAROLINE WALKER
A.B. Winthrop College
Math

Faculty

Miss Stowe and her art students contemplate the best method for constructing Christmas float elves.

MRS. JANICE L. WEEKS
A.B. W.C.U.N.C.
Social Science

MRS. M. ELIZABETH WHITEFIELD
B.S. New York University
English

MR. DONALD R. WILLIAMS
A.B. Catawba College
Distributive Education

MRS. JUNE M. WILLIAMS
A.B. Pfeiffer College
Social Science

Not Pictured—
MISS CHERYL STOWE
B.S. Eastern Carolina College
Art
Advisor—Art Club

Janitorial Staff

Marty,
Sam glad to see you working your way through school.
Steve
FINK

MR. HUGH VON CANNON

MRS. NAOMI STEELE

JAMES HASTY

While a student at Concord High School, your chief purpose was attending your classes and benefiting from the facts you learned there. While attending your classes, you formed friendships with classmates which led to a bond of class spirit which time will not destroy.

You attended

CLASSES

Many years and
a very nice
Navy. Good luck
Wayne Craven

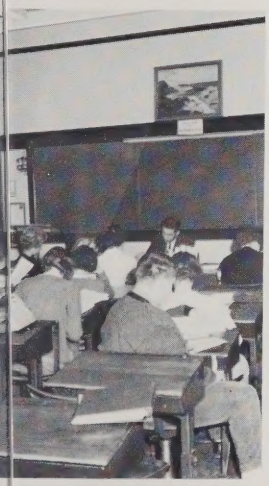

Your Senior year . . . 1962 . . .
bringing you . . . class rings . . . college
boards . . . mascots . . .
class motto, flower, and colors . . . Baccalaureate
Sermon . . . Class Day . . .
the Senior Prom . . . and at last . . .
diplomas . . . and
a last good-bye to Concord High
School.

SENIORS..

"We build the ladder
by which we rise."

Valedictorian
JIMMIE DAVIS

Salutatorian
JO ANN BARRINGER

The Senior Class of 1962

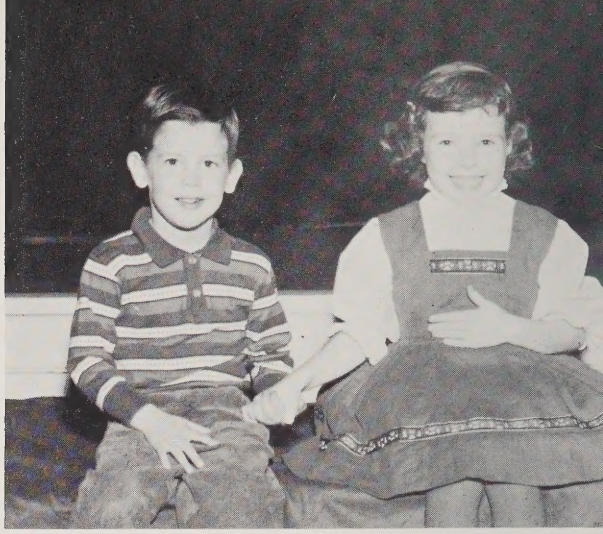

SENIOR CLASS MASCOTS
Tres Holding and Anne Ritchie

For us Seniors 1962 brought an end to the first important stage of our lives. As we look back into our high school years, we see many mistakes and failures, but during that time we learned to accept defeat and even to profit by it. We remember the nights we played instead of studying for those important tests and the times we neglected to support our school at athletic and social functions. But we also see that these years were a time for intellectual growth and accomplishment. The pep rallies, dances, games, projects, club activities, Florida are all a part of our memories and our hearts. Through our experiences at CHS we now realize the true value of our years here and the importance of our decisions for future plans. With confidence and assurance, we look ahead to find our places in the world.

SENIOR CLASS OFFICERS

Left to right: Steve Cagle, Vice President; Jimmie Davis, President; Sue Ellen Love, Secretary; Mr. Dwight Blackwelder, Advisor; Charlie Williams, Treasurer

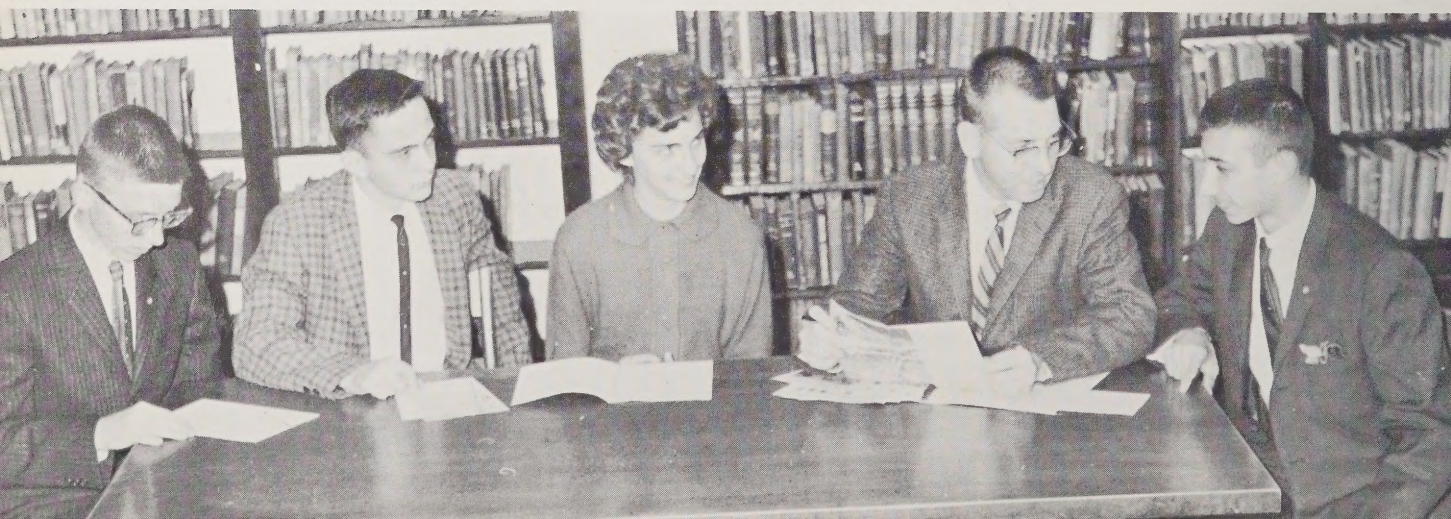

Aslaug Aamdal

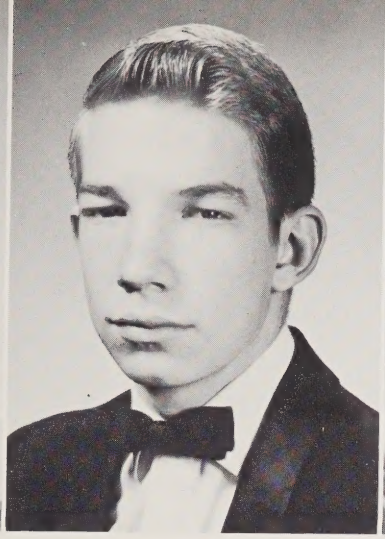

Jimmy Babb

Jan Barnhardt

Shirley Barnhardt

ASLAUG AAMDAL

"I am part of all I have met."

American Field Service Foreign Exchange Student. Thespian 4; Dramatics Club 4; Forensic Club 4; Student Assembly 4; Junior Rotary-Ann 4; Weavings Staff 4; Spider Web Senior Attendant 4; Major Role "Ladies of the Jury" 4.

JAMES MILTON BABB, JR.

"To live as others does nothing to improve the mind."

Thespian 4; Dramatics Club 1, 3, 4; Color Guard 3, 4; Homeroom Officer 7, 1; Major Role "Ladies of the Jury" 4; Class Play 3.

BEVERLEY JANE HAYES BARRINGER

"A manner so plain, grave, unaffected and sincere."

Transfer student from Harrisburg High School 2; Dramatics Club 3, 4; F.H.A. 3, 4; F.T.A. 3; Varsity Basketball Manager 3; Annual Representative 3.

DENNIS EUGENE BARRINGER

"Gentle in method, strong in performance."

Junior Band 8, Secretary 8; Senior Band 1, 2, 3, 4.

JAN LATON BARNHARDT

"Let gentleness my strong enforcement be."

Dramatics Club 4; Bible Club 2, 3; F.H.A. 1; Junior Chorus 7, 8; Library Assistant 4; Betty Crocker Award 4.

SHIRLEY FAYE BARNHARDT

"In her tongue the law of kindness."

Dramatics Club 3, 4; F.H.A. 1; F.T.A. 1; F.N.A. 1; Junior Chorus 8; Senior Chorus 3, 4; Class Basketball 1.

JO ANN BARRINGER

"What she lacks in size, determination shall equal."

N.H.S. 3, 4; Thespian 4; Dramatics Club 1, 3, 4; Forensic Club 1, 2; Debate Club 2; Junior Chorus 8; Class Basketball 3; Student Assembly 7; Superlative 4; Assistant Chief Marshal 3; Homeroom Officer 7, 8, 2; Weavings Typist 4; Spider Web Staff 4; Annual Representative 3; Junior Red Cross Representative 8. 2; TRIBUNE Correspondent 3, 4; Speech Contest Winner 8; Class Play 1; Quill and Scroll 4; Salutatorian 4.

LOUISE FRANKLIN BIGGERS

"As brimful of fun and mischief and glee as ever a mortal girl could be."

Ink Spots 4; Dramatics Club 1, 3, 4; Bible Club 2; Junior Chorus 8; Senior Chorus 4; Cheerleader 1; Superlative 4; Homeroom Officer 8; Daisy Mae 3, 4.

Beverley Barringer

Dennis Barringer

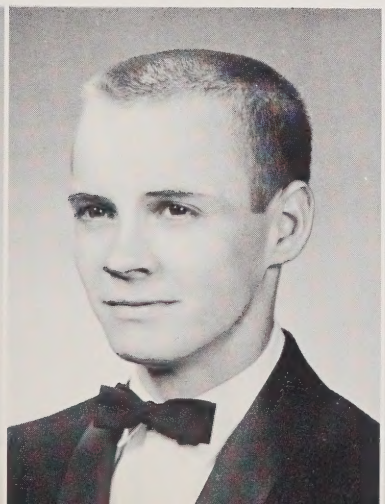

Jo Ann Barringer

Louise Biggers

The Senior Class of 1962

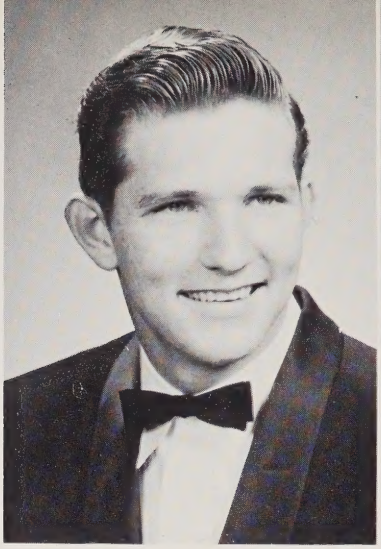

Bob Blackwelder

George Blanton

ROBERT YOUNG BLACKWELDER

"To feel at ease no matter what the course."

D.E.C.A. 3.

GEORGE WASHINGTON BLANTON

"He was a man, take him all in all, I shall not look upon his like again."

Monogram Club 1, 2, 3, 4, President 4; Bible Club 3, 4, Vice President 4; Junior Varsity Football 7, 8; Varsity Football 1, 2, 3, 4, Co-Captain 4, Shrine Bowl 4, All-Conference 1, 2, 3, 4, Best Lineman Trophy 2, 3, 4; Varsity Basketball 1, 2, 3; Varsity Track 2, 3, 4; Student Assembly 8, 1, 2; Student Council 2; Superlative 4.

WALTER SWIFT BURBANK

"A man he seems of cheerful yesterdays, of confident tomorrows."

Transfer student from Simsbury, Conn. 3; Monogram Club 4; Dramatics Club 4; Forensic Club 4; Varsity Football 3, 4.

EMILY DIANA CAGLE

"Live truly and thy life shall be a great and noble creed."

Monogram Club 2, 3, 4, Secretary 4; Dramatics Club 1, 3, 4; F.T.A. 1; Junior Chorus 8; Junior Varsity Basketball 8, 1; Varsity Basketball 2, 3, 4, Co-Captain 3, 4; Class Basketball 1, Coach 3, 4; Ink Spots 4, President 4.

DOROTHY VIRGINIA BRINKERHOFF

"What wisdom can you find that is greater than kindness."

Transfer student from Mt. Pleasant 3; Sick Room Assistant 3.

EVELYN CAROL BUICE

"Great is my wisdom though I jest and play."

Dramatics Club 1, 4; Bible Club 4; F.T.A. 1; Junior Chorus 7, 8; Senior Chorus 4.

Dorothy Brinkerhoff

Evelyn Buice

Terry Burbank

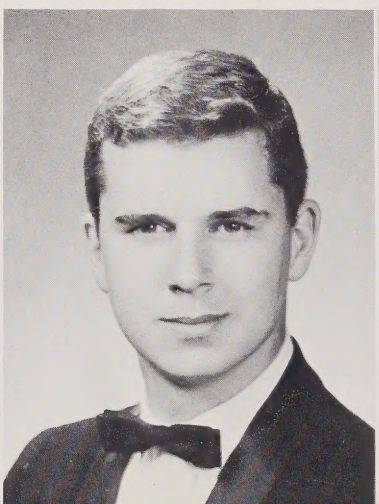

Diana Cagle

Jackie Blanton

Melba Blanton

Sandra Bradham

Ken Bratton

JACQUELYN FAYE BLANTON

"It is nice to be natural when one is naturally nice."

Transfer student from Burlington, N. C. 2; Dramatics Club 3; Bible Club 2; D.E.C.A. 4; Senior Chorus 2.

MELBA LEE BLANTON

"With a will to do and a soul to dare."

Dramatics Club 1; Forensic Club 1, 2; Debate Club 2; Bible Club 3, 4, Secretary 4; Class Basketball 8, 1, 2, 3; Student Assembly 2; Homeroom Officer 7, 1; Office Assistant 3, 4.

STEPHEN WAYNE CAGLE

"The reason firm, the temperate will, endurance, foresight, strength, and skill."

Key Club 3, 4; Thespian 4; Dramatics Club 1, 3, 4; Junior Varsity Basketball 8; Class Basketball 1, 2, 3, 4; Student Assembly 4; Student of Month 4; Superlative 4; Class Vice President 3, 4; Homeroom Officer 8; Weavings Typist 4; Major Role "Ladies of the Jury" 4.

VIRGINIA ANN CAGLE

"To seek what life has to offer."

Dramatics Club 1, 3, 4; Forensic Club 2; Debate Club 2; F.T.A. 2; Junior Band 8; Senior Band 1, 2, 3, 4; Junior Varsity Basketball 8; Class Basketball 2; Homeroom Officer 4; Junior Red Cross Representative 3.

SANDRA PEARL BRADHAM

"A cheerful heart, a smiling face, pour sunshine into the darkest place."

Dramatics Club 1, 3, 4; F.T.A. 1; Junior Chorus 7, 8; Annual Representative 8.

KENNETH RAY BRATTON

"True to his works, his words, and his friends."

Modern Music Masters 3, 4; Junior Band 7, 8; Senior Band 1, 2, 3, 4, Vice President 4; Pep Band 2, 3, 4; Dance Band 3, 4; Orchestra 3; Junior Chorus 7, 8; Senior Chorus 3; Solo and Ensemble Contest 3; Student Assembly 8; Homeroom Officer 7, 8; Modern Music Masters 4, President 4; All-State Band Contest 4.

WILLIS ALEXANDER CAMPBELL

"A jolly, unselfish personality is a real gift."

Dramatics Club 3, 4; Bible Club 4; Junior Chorus 7, 8.

MARGARET NORTHAM CANNON

"She has a lovely way of giving a cheerful, happy look to living."

Salem Academy 1, 2; Dramatics Club 3, 4; F.T.A. 4; Junior Chorus 7, 8; Spider Web Staff 4; Library Assistant 3, 4.

Steve Cagle

Virginia Cagle

Billy Campbell

Margaret Cannon

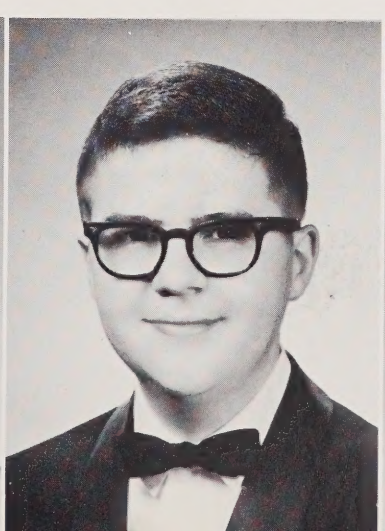

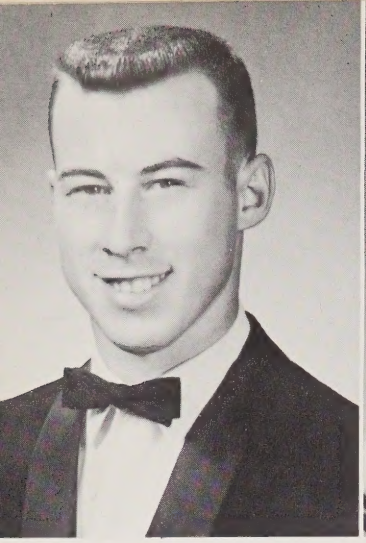

Bill Carriker

Dottie Carson

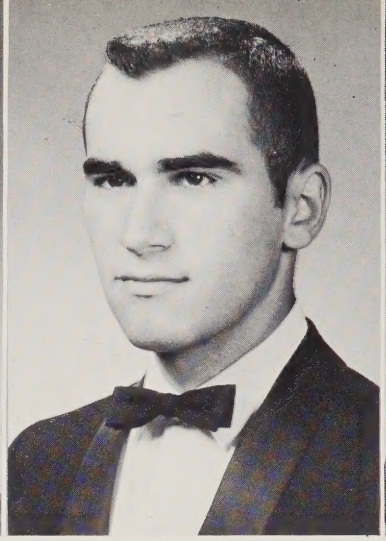

Dave Chance

Susan Chaney

BILLY PARKS CARRIKER

"Though others may seek a way, thou knowest a way."

Monogram Club 3, 4; Dramatics Club 3, 4; Bible Club 3; Junior Varsity Football 1; Varsity Football 2, 3.

DOROTHY IRENE CARSON

"From the ivory keys racing fingers shook a song."

Thespian 4; Dramatics Club 3, 4; Historian 4; F.T.A. 1, 2; Junior Chorus 7, 8; Senior Chorus Pianist 4; Superlative 4; Homeroom Officer 7, 1; Junior Red Cross Representative 1; Class Play 3.

LYNDA SUE CRAVEN

"It's the song ye sing and the smile ye wear that make the sun shine everywhere."

Dramatics Club 1, 3, 4; Bible Club 2; Junior Chorus 7, 8; Senior Chorus 3, 4, Vice President 4; Alternate Letergirl 2; Student Assembly 3; Homeroom Officer 8, 3; Weavings Staff 1, 2, 3, 4, Circulation Manager 3, 4; Annual Representative 3; Junior Red Cross Representative 3; Daisy Mae 2, 3; Class Play 1.

REBECCA ANN CRESS

"Look to hear further from me."

Thespian 4; Dramatics Club 1, 3, 4, Treasurer 4; F.T.A. 2, 3, 4; Junior Chorus 7, 8; Homeroom Officer 4; Spider Web Staff 4; Office Assistant 3; Annual Representative 3, 4; Junior Red Cross Representative 4; Business Chairman "Ladies of the Jury" 4; N.H.S. 4; Quill and Scroll 4.

DAVEY JENKINS CHANCE

"With his eyes in flood with laughter."

D.E.C.A. 4.

SUSAN CHRISTINE CHANEY

"Goodness is a special kind of truth and beauty."

Dramatics Club 1, 4; Bible Club 2; F.T.A. 1; Junior Chorus 7, 8; Senior Chorus 1, 3, 4; Homeroom Officer 7, 2; Annual Representative 7, 8.

SUSAN GAY CROWELL

"Strive for success and look ahead."

Dramatics Club 1, 3, 4; Forensic Club 1, 2, 4; F.T.A. 2, 4; Junior Chorus 8; Spider Web Staff 4; Social Committee 4; Publicity Committee 3; N.H.S. 4; Quill and Scroll 4.

RONALD CLAY CULVER

"There is no place in this world for an ordinary person."

Bible Club 2; Junior Chorus 8; D.A.R. American History Award 3.

Lynda Craven

Becky Cress

Susan Crowell

Ronnie Culver

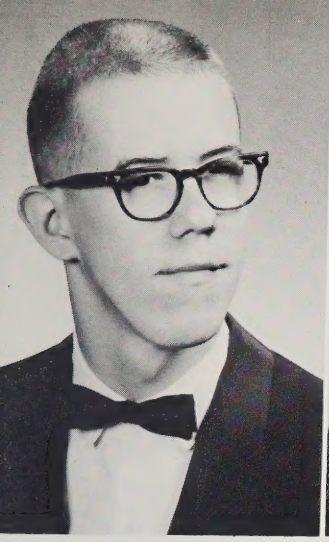

Johnny Chubirko

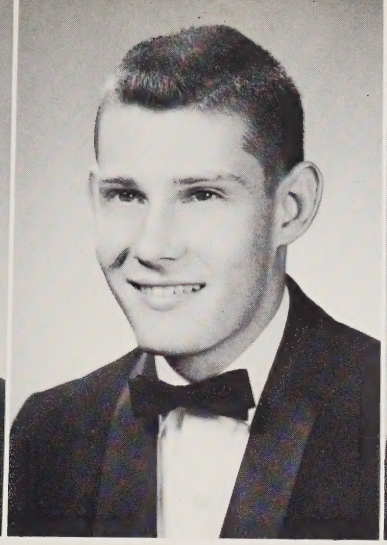

Wayne Cline

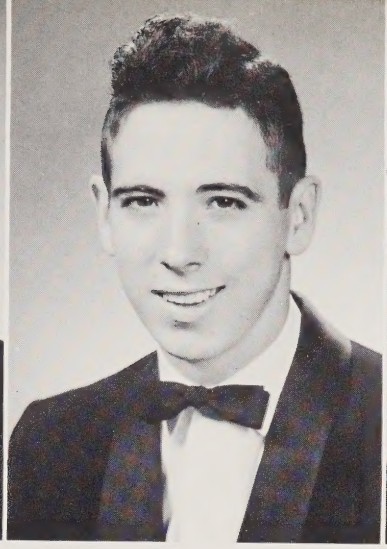

Terry Cook

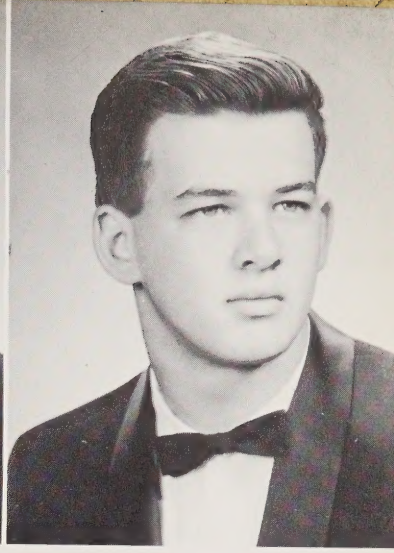

Gary Cooke

JOHNNY MAC CHUBIRKO

"A little nonsense now and then is relished by the best of men."

Dramatics Club 3, 4; Class Basketball 8, 1, 2, 3, 4.

HAROLD WAYNE CLINE

"Never hurried, never worried, always happy."

Dramatics Club 3; Junior Varsity Football 1; Varsity Football 2, 3; Varsity Track 2; Class Basketball 1, 2, 3, 4; Student Assembly 2.

LINDA GAIL DABBS

"In thy face is the way of truth, honor, and loyalty."

Thespian 4; Dramatics Club 1, 3, 4; F.N.A. 1; Junior Chorus 8; Senior Chorus 2, 3, 4; Annual Representative 3; Junior Red Cross Representative 3; Major Role "Ladies of the Jury" 4.

JAMES SAMUEL DAVIS

"Born for success he seemed, with grace to win, with heart to hold, with shining gifts that took all eyes."

N.H.S. 3, 4; Key Club 3, 4, President 4; Thespian 4; N.F.L. 2, 3, 4; Dramatics Club 1, 4; Forensic Club 1, 2, 3, 4, Point Secretary 3, Secretary 2; Junior Band 7, 8; Senior Band 8; Junior Chorus 7; Student Assembly 7, 8, 1, 3, 4; Student Council 1, 3, 4; Student of Month 3, 4; Chief Marshal 3; Class Treasurer 3; Class President 4; American Field Service Summer Exchange Student 4; D.A.R. American History Award 3; Major Role "Ladies of the Jury" 4; Valedictorian 4.

RUSSELL TERRY COOK

"No sooner said than done—so acts your man of worth."

Monogram Club 3, 4; Junior Varsity Basketball 1; Varsity Basketball 2, 3, 4; Student Assembly 1, 2, 3, 4; Marshal 1, 2, 3.

GARY MICHAEL COOKE

"On earth there's little worth a sigh and nothing worth a tear."

D.E.C.A. 3, 4, Associate President 3, Treasurer 4.

Linda Dabbs

Jimmie Davis

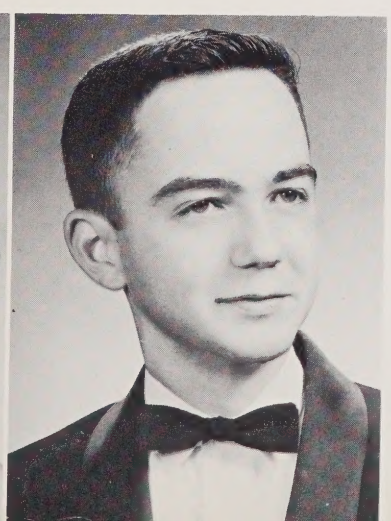

The Senior Class of 1962

The Senior Class of 1962

Frank Dawkins

Jimmy Deaton

ANTOINETTE VIOLET EUBANKS

"Her charming ways, her friendly smile, make her friendship well worthwhile."

Dramatics Club 1, 4; Forensic Club 1, 2; F.N.A. 1; Junior Varsity Basketball 7, 8, 1; Class Basketball 1, 2, 3; S.A. Talent Show Winner 1.

CHALMERS WHITE FAGGART

"No matter if he lost sometimes, he's got the stuff in him that climbs."

Dramatics Club 1, 2; Forensic Club 1, 2; D.E.C.A. 4; Junior Varsity Basketball 8, 1, 2; Class Basketball 2, 3, 4; Homeroom Officer 2; Minor Role "Cheaper by the Dozen" 1; Minor Role "Devil and Daniel Webster" 3.

FRANK MORGAN DAWKINS

"Happy is the man who enjoys life."

Transfer student from Kinston, N. C. 3; Dramatics Club 4; Varsity Football 4; Spider Web Staff 4.

JAMES WAYNE DEATON

"His uncloudy ray makes tomorrow as cheerful as today."

D.E.C.A. 3, 4, President 4.

THOMAS ARMSTRONG FAGGART

"He is complete in feature and in mind, with all good grace a gentleman."

Ink Spots 1; Dramatics Club 1, 4; Junior Band 7, 8; Senior Band 1, 2; Homeroom Officer 1.

WILLIAM ALSTON FERGUSON, JR.

"When the voice of experience speaks, all other voices should remain silent."

Transfer student from Wilson, N. C. 3; Monogram Club 3, 4; Senior Chorus 4; Varsity Football 3, 4; Varsity Basketball 3, 4; Varsity Track 3, 4; Superlative 4.

Antoinette Eubanks

Chal Faggart

Tom Faggart

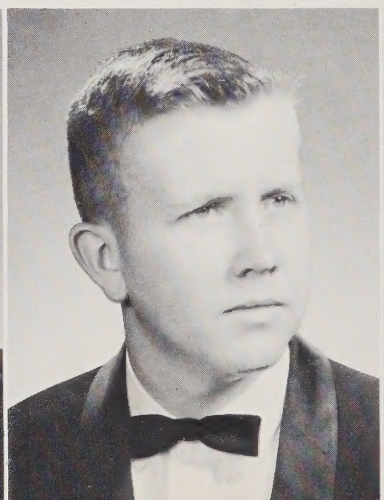

Buster Ferguson

Lynda Drye

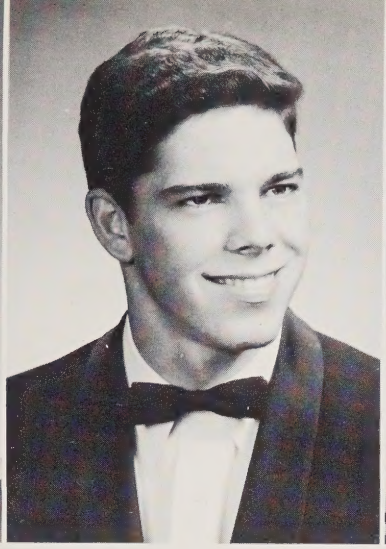

Charlie Eddleman

Pru Edwards

Vicki Edwards

LYNDA KING DRYE

"Thou hast no sorrow in thy song, no winter in thy year."

Dramatics Club 1, 3, 4; Bible Club 4; F.H.A. 2, 3, 4, Treasurer 3, Reporter 4; F.T.A. 1; Junior Chorus 8; Senior Chorus 4.

CHARLES WADSWORTH EDDLEMAN, JR.

"Describe him who can
An abridgement of all that is pleasant in man."

Monogram Club 3, 4; Junior Varsity Football 1; Varsity Football 2, 3, 4; Junior Varsity Basketball 1; Varsity Track 3, 4; Class Basketball 1, 2; Homeroom Officer 1, 3.

MARGARET ELAINE FINK

"To remain in nature always sweet and humble, therefore, strong."

Dramatics Club 1, 3; F.H.A. 1, 2; F.N.A. 1; Junior Chorus 8; Varsity Basketball 3, 4, Manager 2; Class Basketball 1, 2.

ROSEMARY FISHER

"I have enjoyed the happiness of the world; I have lived and loved."

Dramatics Club 1, 3, 4; Bible Club 2; F.T.A. 2, 4; Junior Chorus 8; Senior Chorus 3, 4, Librarian 4; Class Basketball 3; Homeroom Officer 8, 1, 2; Office Assistant 4.

PRUDENCE GAY EDWARDS

"With grace to win, with heart to hold."

Dramatics Club 1, 3, 4; Forensic Club 1, 2, 3, 4; Bible Club 2; Senior Band 3, 4; Junior Chorus 8; Class Basketball 8; Majorette 2, 3, 4; Library Assistant 4; Annual Representative 8; Junior Red Cross Representative 8; Class Play 3; Speech Contest Winner 8.

VICKI LESTER EDWARDS

"A sweet smile that meets the hardest heart."

Ink Spots 2; Dramatics Club 3, 4; Junior Chorus 7, 8; Senior Chorus 4; Make-Up Committee 4.

CAROLYN ELIZABETH THOMAS FORD

"Her voyage through life is as happy as the dancing waves on the deep blue sea."

Dramatics Club 1, 3; F.H.A. 2, 3, 4, Vice President 3, President 4; F.T.A. 1; F.N.A. 1; D.E.C.A. 4, Publicity Chairman 4.

LARRY PAUL FREEMAN

"To be without pretense or sham
Exactly what men think I am."

Junior Band 7, 8; Senior Band 1, 2, 3, 4.

Margaret Fink

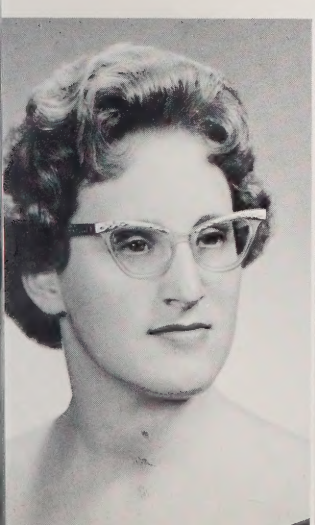

Rosemary Fisher

Carolyn Ford

Larry Freeman

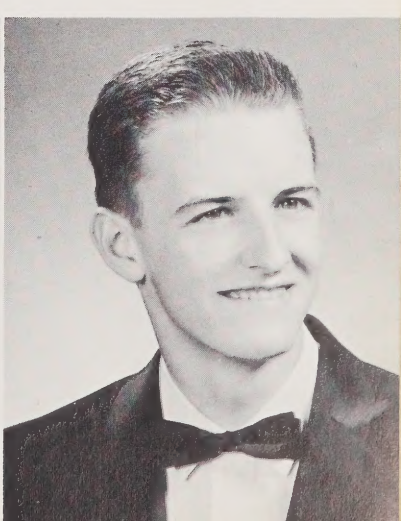

Jean Freeze

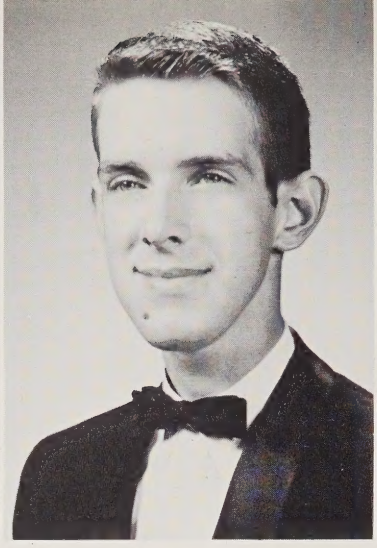

Michael Frye

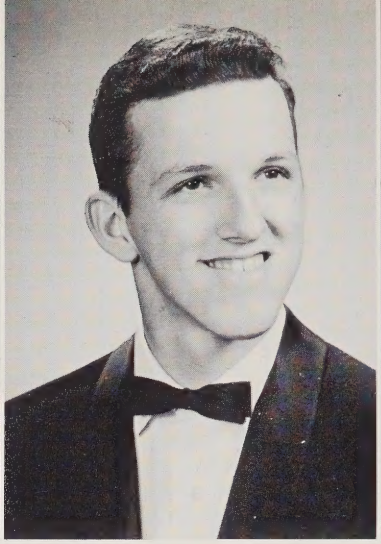

Charles Ray Furr

Linda Furr

JEAN CAROL FREEZE

"Her smile was like the rainbow feasting from a misty sky."

Dramatics Club 3, 4; Bible Club 4; F.H.A. 2, 3; Junior Chorus 7, 8; Homeroom Officer 8, 1, 3; Weavings Typist 4; Sick Room Assistant 3, 4; Junior Red Cross Representative 8.

MICHAEL WAYNE FRYE

"To do is not enough; to do well is vital."

N.H.S. 3, 4, Vice President 4; Key Club 3, 4; Thespian 3, 4, President 4; N.F.L. 2, 3, 4, Acting Treasurer 4, Secretary 3; Dramatics Club 1, 3, 4; Forensic Club 1, 2, 3, 4; Debate Club 2; Junior Band 7; Senior Band 8; Superlative 4; Homeroom Officer 7; Spider Web Staff 4; Major Role "The Egg and I" 3, "Ladies of the Jury" 4; Class Play 1; Quill and Scroll 4.

MYRA SHARRON HACKER

"The bluffer tells the world; thou showest the world."

Winecoff High School 2; Dramatics Club 1, 3, 4; Forensic Club 1; Bible Club 3, 4; Junior Chorus 8; Major Role "Ladies of the Jury" 4.

CHARLES OWEN HARRELL, JR.

"With malice towards none, with charity for all."

Dramatics Club 1; Bible Club 2; D.E.C.A. 4, Parliamentarian 4; Junior Chorus 7, 8; Homeroom Officer 8; Junior Red Cross Representative 2.

CHARLES RAY FURR

"A merry life with joy and sunshine."

Ink Spots 2, 3; Dramatics Club 1, 3; D.E.C.A. 4, Secretary 4; Color Guard 2, 3; Senior Chorus 4; Senior Band Baton Twirler 3; Student Assembly 3.

LINDA KAY FURR

"Her ways are ways of pleasantness, and all her paths are peace."

Dramatics Club 1, 3; Bible Club 1, 2; F.H.A. 1, 2, 3; D.E.C.A. 4; Junior Chorus 8; Senior Chorus 2, 3, 4.

JACKIE BROWN HARRISON

"He learned to rule his spirit, and he grew like the young oak with yearning for the sky."

Monogram Club 3, 4; Dramatics Club 1; Junior Chorus 7; Senior Chorus 4; Varsity Football Manager 2; Varsity Basketball Manager 2, 3, 4; Class Basketball 2, 3, 4; Student Assembly 7.

FRED CAMPBELL HART, JR.

"The noblest contribution which any man can make for the benefit of posterity is that of a good character."

Dramatics Club 3, 4; Bible Club 2, 3, 4; Senior Chorus 4; Student Assembly 8.

Sharron Hacker

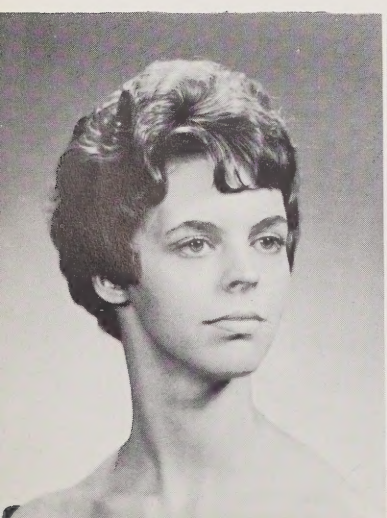

Butch Harrell

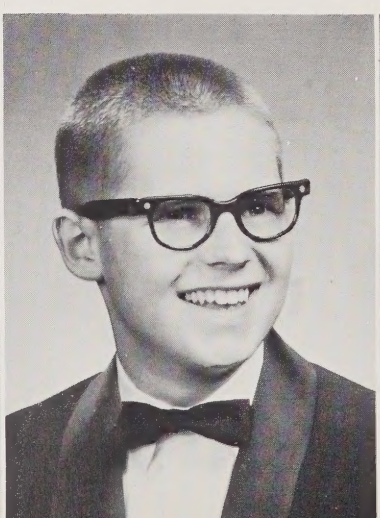

Jackie Harrison

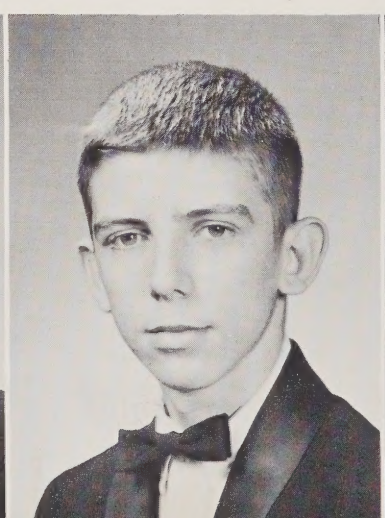

Fred Hart

Linda Goode

Carolyn Goodman

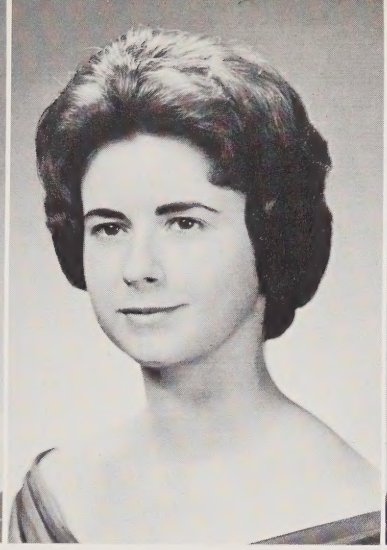

Janet Goodman

Janice Green

LINDA KAY GOODE

"So soft, so calm, the smiles that win, the tints that glow."

Dramatics Club 1, 3, 4; Forensic Club 1; F.T.A. 2, 3; Junior Chorus 7, 8; Class Basketball 1, 3; Homeroom Officer 3, 4; Weavings Typist 4; Annual Representative 2, 4; Junior Red Cross Representative 4; N.H.S. 4.

CAROLYN KAY GOODMAN

"Her eyes like stars of twilight fair,
Like twilight, her dusty hair."

Dramatics Club 1, 3, 4; Bible Club 3, 4; F.H.A. 1, 2, 3; F.T.A. 1; Sick Room Assistant 4.

NORMA JANE HARTSELL

"Fortune favors the daring."

Transfer student from Kannapolis, N. C. 1; Dramatics Club 1, 3, 4; Bible Club 4; F.H.A. 2, 3, 4, Recreation Leader 4; F.T.A. 1, 2; Senior Band 1, 2, 3, 4; Student Assembly 1; Sick Room Assistant 4; State Safe Driving Poster Contest Winner 3.

LINDA LOUISE HARTSELL

"Her voice rang true, her eye was steady
To help another her hand was ready."

Dramatics Club 1, 3, 4; Bible Club 4; F.H.A. 1, 2, 3, 4; F.T.A. 1; Junior Chorus 8; Senior Chorus 4; Weavings Typist 4; Sick Room Assistant 3, 4.

Jane Hartsell

Linda Hartsell

JANET ELIZABETH GOODMAN

"I have a heart with room for every joy."

Dramatics Club 1, 3, 4; Bible Club 2; F.T.A. 1; Junior Chorus 7, 8; Senior Chorus 3; Student Assembly 8; Student Council 8; Homeroom Officer 7, 1; Junior Red Cross Representative 8.

JANICE KAREN GREEN

"Her air, her manners, all who saw admired;
courteous, though gentle and retired."

Dramatics Club 4; Bible Club 2; Weavings Typist 4; Office Assistant 4.

The Senior Class of 1962

The Senior Class of 1962

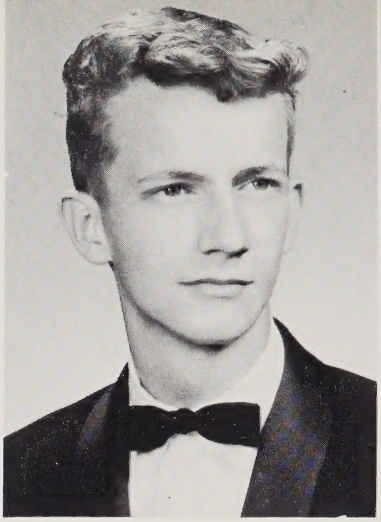

Danny Hatley

Ellen Helms

JAMES DANIEL HATLEY

"A happy guy, with sober, steady ways."

Dramatics Club 1; Junior Chorus 7.

ELLEN BURDETTE HELMS

"High ambitions and deeds that surpass it."

Dramatics Club 1, 3, 4, Assistant Secretary 4; Bible Club 2; Senior Chorus 4; Student Assembly 4; Class Secretary 3; Homeroom Officer 2.

ALLEN LEE HURLOCKER

"A winning spirit combines with a winning personality."

Transfer student from Alexandria, Va. 3; D.E.C.A. 4.

LINDA ROSE JARVIS

"Four be the things I'd been better without: love, curiosity, freckles, and doubt."

Thespian 4; Ink Spots 2; Dramatics Club 1, 3, 4; Bible Club 3, 4; Junior Chorus 7; Senior Chorus 4; Class Basketball 2, 3; Homeroom Officer 8, 2; Make-Up Committee 4; Activities Committee 4.

WILLIAM DAN IRVIN

"The mildest manners with the bravest mind."

Modern Music Masters 3, 4; Dramatics Club 1, 3, 4; Junior Band 7, 8; Senior Band 1, 2, 3, 4; Pep Band 2, 3, 4; Dance Band 3, 4; Orchestra 2, 3.

WILLIAM LEROY KELLER

"A merry heart doeth good like a medicine."

Dramatics Club 1, 3, 4; Student Assembly 8, 1; Student Council 8.

Allen Hurlocker

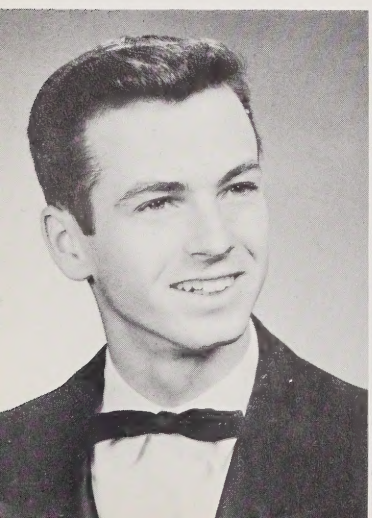

Billy Irvin

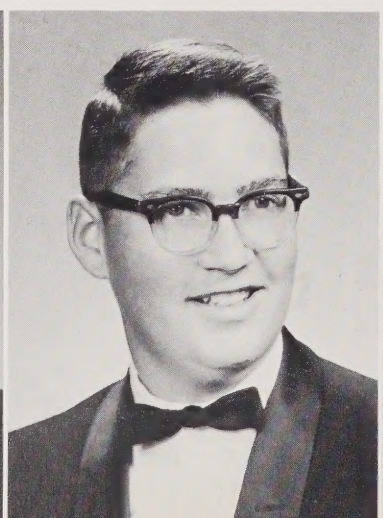

Linda Jarvis

Bill Keller

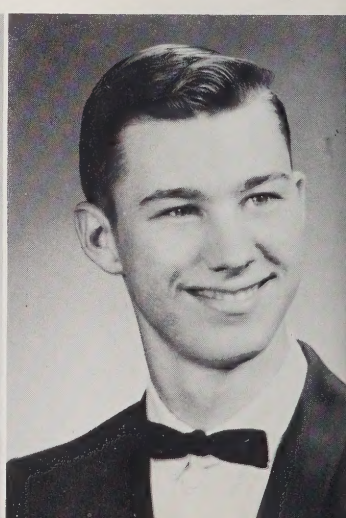

Lydia Helms

Ann Hoover

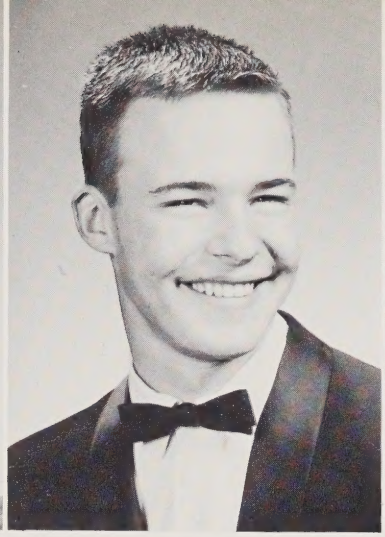

John Hord

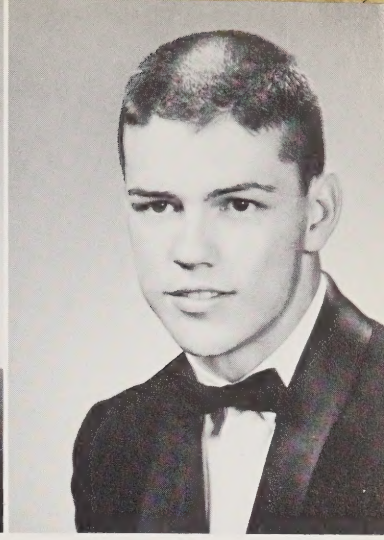

A. R. Hudson

LYDIA IRIS HELMS

"Not too serious, not too gay; yet she has a loving way."

Dramatics Club 3, 4; Senior Chorus 4.

ANN WYRICK HOOVER

"Meet her once and you will always remember her. She's vivacity and spirit."

N.H.S. 3, 4, President 4; Thespian 4; Dramatics Club 1, 3, 4; Forensic Club 4; F.T.A. 1, 2, 3, 4, Vice President 2; Color Guard 3, 4; Varsity Basketball Manager 3; Class Basketball 1, 2, 3, 4; Student Assembly 2, 3, 4, Secretary 2, Treasurer 3; Student Council 2, 3, 4; Student of Month 3; Superlative 4; Weavings Staff 2, 3, 4, Business Manager 4; "Miss Merry Christmas" 4; Girls' State 3; Minor Role "Ladies of the Jury" 4; Quill and Scroll 4.

MARILYN McCURDY LANG

"It is they who have the will to act who oftenest win the prizes."

N.H.S. 3, 4; Thespian 3, 4, Treasurer 4, Star 4; N.F.L. 2, 3, 4, Treasurer 3, Degree of Honor 4; Quill and Scroll 3, 4; Dramatics Club 1, 3, 4, Historian 3; Forensic Club 1, 2, 3, 4, Treasurer 3; Orchestra 8; Junior Chorus 8, Treasurer 3; Student Assembly 2; Student of Month 3; Weavings Staff 2, 3, 4, News Editor 3, Co-Editor 4; Major Role "The Egg and I" 3, "Ladies of the Jury" 4; Delegate to WDSCC 2; Class Play 3.

BARBARA DIANE LEIGH

"Those about her shall read the perfect ways of honor from her."

Monogram Club 1, 2, 3, 4; Dramatics Club 1, 3; F.H.A. 1, 2; F.N.A. 1; Junior Chorus 8; Junior Varsity Basketball 8; Varsity Basketball 8; Varsity Basketball 1, 2, 3, 4, Co-Captain 3, 4, All-Tournament 2; Class Basketball Coach 2, 3, 4; Superlative 4; Homeroom Officer 8.

JOHN KIMMONS HORD

"He took the pictures and also made the scene."

Dramatics Club 3, 4; Bible Club 2; Color Guard 2, 3, 4; Junior Chorus 7, 8; Student Assembly 7, 8; Student Council 7; Homeroom Officer 2, 4; Spider Web Photographer 4; Minor Role "Ladies of the Jury" 4, "The Egg and I" 3.

ADAM RONALD HUDSON

"I'm leaving here a name, I trust, that will not perish in the dust."

Monogram Club 3, 4; Dramatics Club 1, 3, 4; Junior Varsity Football 1; Varsity Football 2, 3, 4, All-Conference 4, All-State 4; Varsity Basketball 2, 3, 4, All-Conference 3 4; Varsity Baseball 1; Varsity Track 3, 4, All-Conference 3, 4, All-State 3, 4; Class Basketball 1; Student Assembly 1, 2; Student Council 1; Homeroom Officer 1; Class Play.

PAUL WEIR LENTZ, JR.

"A mind not changed by place or time."

Thespian 4; Modern Music Masters 3, 4; Dramatics Club 1, 3, 4; Forensic Club 1, 2, 3, 4; Junior Band 7, 8; Senior Band 1, 2, 3, 4; Pep Band 2, 3, 4; Dance Band 4; Orchestra 2, 3; Major Role "Ladies of the Jury" 4.

RITA MARCELLA LENTZ

"Her smiling eyes with simple truth were stored."

Dramatics Club 1, 3, 4; F.T.A. 4; Weavings Staff 3, 4; Annual Representative 1, 2.

Marilyn Lang

Barbara Leigh

Paul Lentz

Rita Lentz

Frank Lewis

Norma Litaker

Jimmy Lomax

Sue Ellen Love

RICHARD FRANKLIN LEWIS

"Who saw life steadily and saw it whole."

Student Assembly 1, 2, 3, 4.

NORMA LEE LITAKER

"Ability will see a chance and snatch it."

Thespian 4; Dramatics Club 1, 3, 4; Bible Club 3, 4, President 4; F.T.A. 4, Secretary 4; Junior Chorus 7, 8; Class Basketball 1, 3; Student Assembly 1, 4; Superlative 4; Marshal 1; Homeroom Officer 1, 2, 3; Chief Weavings Typist 4; Office Assistant 2; Junior Red Cross Representative 2, 3; N.H.S. 4.

WILLIAM LEE MORRISON

"We are growing serious, and let me tell you, that's the very next step to being dull."

Bible Club 4.

LARRY JACKSON MULLIS

"Like cool grey steel, as flexible and yielding, with a reserve strength that is seldom found."

Monogram Club 4; Bible Club 4; Junior Varsity Football 8, 1; Varsity Football 2, 3, 4; Varsity Track 3, 4; Class Basketball 8, 1, 2, 3, 4; Student Assembly 8.

JAMES FLETCHER LOMAX

"I had rather have a fool make me merry than experience to make me sad."

Monogram Club 1, 2, 3, 4; Bible Club 4; Junior Varsity Football 7, 8; Varsity Football 1, 2, 3, 4; Class Basketball 8, 1; Homeroom Officer 8; Junior Red Cross Representative 7.

SUE ELLEN LOVE

"To those who know thee not, no words can paint, and those who know thee, know all the words are faint."

Thespian 4; Dramatics Club 1, 3, 4, Vice President 4; Bible Club 2; Student Assembly 3; Marshal 2; Class Secretary 4; Spider Web Staff 4; Annual Representative 7; Class Play 1; Minor Role "The Egg and I" 3; N.H.S. 4; Quill and Scroll 4.

JAMES STANTON MURCHISON

"Think like a man of action, and like a man of thought."

Modern Music Masters 3, 4; Dramatics Club 3, 4; Forensic Club 3, 4; Junior Band 8, President 8; Senior Band 1, 2, 3, 4; Pep Band 3, 4, Leader 4; Dance Band 2, 3, 4; Junior Chorus 8; Annual Representative 1; Stage Crew "Ladies of the Jury" 4.

CAROL ANN PARE

"One well blessed with laughter."

Dramatics Club 1, 3, 4; F.H.A. 1, 2; Junior Chorus 8; Senior Chorus 3, 4; Junior Varsity Basketball 7, 8, 1, Co-Captain 7, 8, 1; Class Basketball 1, 2.

Bill Morrison

Larry Mullis

Jim Murchison

Carol Pare

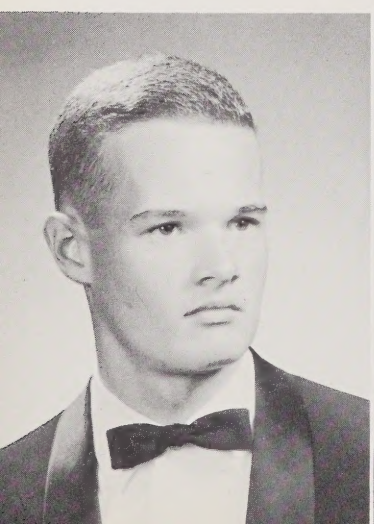

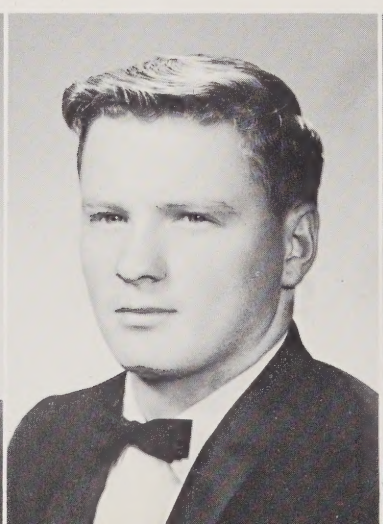

Billie Ann McClure

Alice McGee

Mary Hugh McInnis

Julie Miller

BILLIE ANN McCLURE

"A rose with all the sweetest leaves yet unfolded."

Dramatics Club 1, 3, 4; Bible Club 2; F.H.A. 2.

MARY ALICE McGEE

"A merry life with joy and sunshine."

Transfer student from Monroe, N. C. 2; Thespian 4; Dramatics Club 3, 4; Bible Club 4; F.H.A. 4; Senior Chorus 4.

BARBARA JOAN PENDLETON

"Bright star with laughter on her banners dressed."

Dramatics Club 4; F.T.A. 1; F.N.A. 1; Junior Chorus 7; Sick Room Assistant 4.

BILLIE DIANA PETHEL

"With every beauty of person and every endowment of mind."

Dramatics Club 1, 3, 4; Forensic Club 1, 2, 3, 4; Debate Club 2; F.T.A. 2; Senior Band 3, 4; Junior Chorus 7, 8; Varsity Basketball Manager 3; Class Basketball 1, 2; Lettergirl 3, 4; Student Assembly 7, 8, 1, 3; Homeroom Officer 7, 4; Weavings Staff 3, 4, Assistant Feature Editor 4; Spider Web Staff 4; "Miss Gridiron" 4; Class Play 1; Daisy Mae 7; Quill and Scroll 4.

MARY HUGH McINNIS

"Find what you seek, that fame may cry you loud."

N.H.S. 3, 4; Thespian 4; N.F.L. 1, 2, 3, 4, President 4, Degree of Honor 2, Degree of Excellence 4; Monogram Club 3, 4; Dramatics Club 1, 3, 4; Forensic Club 1, 2, 3, 4, Vice President 3; Debate Club 2, President 2; Junior Varsity Basketball 8, 1, Manager 2; Varsity Basketball Manager 2, Scorekeeper 3, 4; Class Basketball 1, 2, 3; Student Assembly 1, 2; Student Council 2; Homeroom Officer 8; Spider Web Staff 3, 4, Editor 4; Understudy "Ladies of the Jury" 4; Quill and Scroll 4.

JULIANA MILLER

"Character and ability are the tools of fame."

Thespian 4; Monogram Club 4; Dramatics Club 1, 3, 4; Forensic Club 1, 2; Bible Club 2; Junior Chorus 7, 8, Vice President 8; Class Basketball 2; Cheerleader 8, 2, 3, 4, Chief 4; Student of Month 4; Superlative 4; Weavings Staff 2, 3, 4, Assistant Business Manager 4; Major Role "Hollywood Can't Wait" 1; Publicity Chairman "The Egg and I" 3, "Ladies of the Jury" 4.

Barbara Pendleton

Diana Pethel

The Senior Class of 1962

The Senior Class of 1962

Joe Pike

Linda Plott

JOSEPH WILLIAM PIKE, III

"His good nature conquers all."

Monogram Club 2, 3, 4; Bible Club 2; Senior Chorus 4; Varsity Football Manager 2, 3, 4.

LINDA LYNN PLOTT

"The mildest manners and the gentlest heart."

ELIZABETH JANE ROSS

"When love and skill work together, expect a masterpiece."

N.H.S. 3, 4; Quill and Scroll 3, 4; Monogram Club 2, 3, 4, Treasurer 4; Dramatics Club 1, 3, 4; Forensic Club 4; F.T.A. 1, 2, 3, 4, Treasurer 2; Orchestra 8; Junior Chorus 8; Junior Varsity Basketball 1; Varsity Basketball 2, 3; Class Basketball 1, Coach 3; Student of Month 3, 4; Marshal 2; Homeroom Officer 1, 3; Weavings Staff 3, 4, Co-Editor 4.

JUDY JEAN ROBINSON

"So mild, so patient, so peaceful, so good."

Transfer student from Phoebus, Virginia 2; Dramatics Club 4; Senior Chorus 3, 4.

THOMAS EDWARD ROMEFELT

"Not over serious, not frivolous, but a rare good fellow."

D.E.C.A. 3, 4.

SHARON LEE SEARS

"Paradise is open to all kind hearts."

Dramatics Club 3, 4; Bible Club 2, 3, 4; Orchestra 8; Junior Chorus 7, 8.

Judy Robinson

Tommy Romefelt

Betsy Ross

Sharon Sears

David Proctor

Linda Sue Query

Pam Roberts

John Robinson

DAVID LEE PROCTOR

"In human nature still he found more good than ill."

D.E.C.A. 3, 4.

LINDA SUE QUERY

"Thy step is as the wind that weaves its playful way among the leaves."

Dramatics Club 1, 3, 4; Forensic Club 3; Bible Club 2; F.T.A. 1; Junior Chorus 7, 8; Student Assembly 8; Homeroom Officer 1.

FLOYD EUGENE SHERRILL

"Nothing is impossible to a willing heart."

Key Club 2, 3, 4, Secretary 3; Thespian 3, 4; Dramatics Club 3, 4, President 4; Junior Varsity Football 1; Varsity Football 2; Class Basketball 2; Student Assembly 1; Junior Rotarian 3, 4; Superlative 4; Marshal 1; Class President 3; Homeroom Officer 8, 1, 2; Stage Manager 3, 4.

LARRY SHERRILL SHINN

"He is only bright that shines by himself."

Dramatics Club 4.

PAMELA RAE ROBERTS

"Of honest worth truly a friend, one on whom we all can depend."

Thespian 4; Dramatics Club 1, 3, 4; Forensic Club 2, 3, 4; Bible Club 4; F.H.A. 1; F.T.A. 2, 3, 4; F.N.A. 1; Junior Chorus 8; Senior Chorus 3; Class Basketball 2; Homeroom Officer 2; Library Assistant 3; Annual Representative 4; Junior Red Cross Representative 8, 1, 2; Minor Role "The Egg and I" 3.

JOHN TUCKER ROBINSON, JR.

"Pep, punch, and personality — the very soul of geniality."

Key Club 3, 4; Monogram Club 2, 3, 4; Varsity Football Manager 2, 3, 4; Superlative 4; Homeroom Officer 4.

DORIS JANE SHOE

"Simple smile and kindly way doth lend her love."

Dramatics Club 3; F.H.A. 3; D.E.C.A. 4, Historian 4; Senior Chorus 4.

THOMAS EUGENE SHOE

"In quest of the best."

Monogram Club 3, 4; Dramatics Club 3, 4; Junior Varsity Football 1; Varsity Football 3, 4; Varsity Track 2, 3, 4; Class Basketball 8, 1, 2, 3, 4; Student Assembly 2, 3; Marshal 2; Homeroom Officer 2, 4.

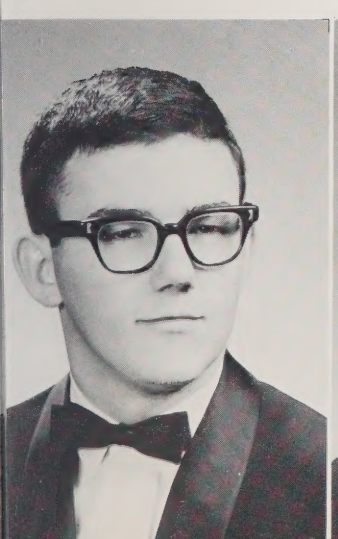

Gene Sherrill

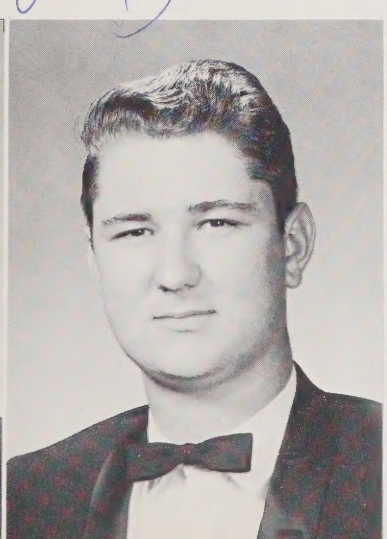

Larry Shinn

Doris Shoe

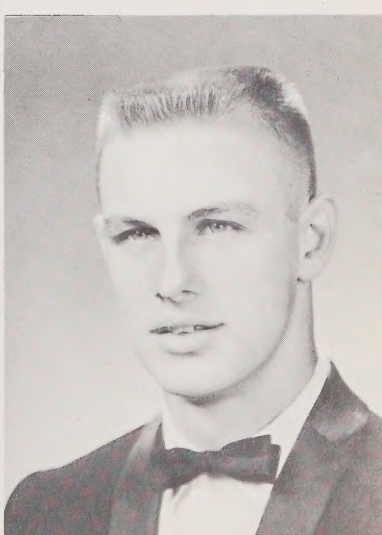

Tommy Shoe

Hal Sides

Johnny Sloop

Kay Smith

Elaine Solomon

HAROLD WESLEY SIDES

"I do not know that a long life is good, but I do know that a good life is long."

Thespian 4; Dramatics Club 1, 4; Bible Club 2; Class Basketball 2, 3, 4; Student Assembly 2; Stage Crew 4.

JOHN WHITFIELD SLOOP

"Strong reasons make strong actions, culminating in strong men."

Junior Band 7; Senior Band 8, 1, 2, 3, 4, Secretary-Treasurer 3, President 4; Pep Band 2, 3, 4; Dance Band 2, 3, 4; Homeroom Officer 4.

FRED LARRY STARNES

"Success begins with a fellow's will."

Junior Band 8; Senior Band 1, 2, 3, 4; Junior Chorus 8; Student Assembly 4.

SARAH PATRICIA ST. JOHN

"Climb high, climb far, my goal the sky, my aim the star."

N.H.S. 3, 4; N.F.L. 3, 4; Dramatics Club 1, 3, 4; Forensic Club 1, 2, 3, 4; Debate Club 2; F.T.A. 3; Junior Chorus 8; Class Basketball 2, 3; Student Assembly 2, 3, 4, Publicity Chairman 3, Social Chairman 4; Student Council 3; Student of Month 3, 4; Superlative 4; Weavings Staff 3, 4, News Editor 4; Spider Web Staff 3, 4, Business Manager 4; Quill and Scroll 4.

LINDA KATHRYN SMITH

"What light shines here should shine on more."

N.H.S. 3, 4, Treasurer 4; Dramatics Club 1, 3, 4; Forensic Club 1, 2, 3, 4; F.T.A. 2, 3, 4, Treasurer 3, President 4; Senior Band 3, 4; Junior Chorus 7, 8; Class Basketball 1, 2; Majorette 2, 3, 4, Alternate 1, Chief 3, 4; Student Assembly 7, 1; Student Council 7; Marshal 1; Homeroom Officer 8, 2, 3; Weavings Staff 3, 4; American Legion Essay Award 1.

BARBARA ELAINE SOLOMON

"A cheerful heart, a cheerful smile,
a charm of friendship all the while."

Thespian 4; Dramatics Club 3, 4; Bible Club 2; F.H.A. 1; Senior Chorus 3, 4, Secretary-Treasurer 4; Library Assistant 3.

FRANCES MARTISHA STROTHER

"Quiet, gentle, and refined, thoughtful always, too, and kind."

F.H.A. 1, 2; F.N.A. 1; D.E.C.A. 4, Vice President 4; Junior Chorus 8; Class Basketball 1; Student Assembly 1; Homeroom Officer 1.

JAMES WILLIAM TAYLOR

"A man's own manner and character are what most become him."

D.E.C.A. 3; Class Basketball 2.

Larry Starnes

Pat St. John

Martie Strother

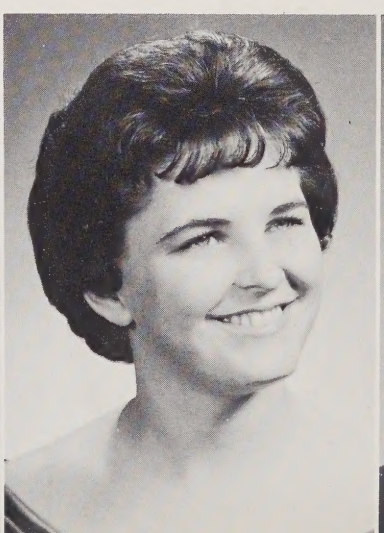

Jim Taylor

Buddy Southerland

Louise Sparks

Margaret Anna Spence

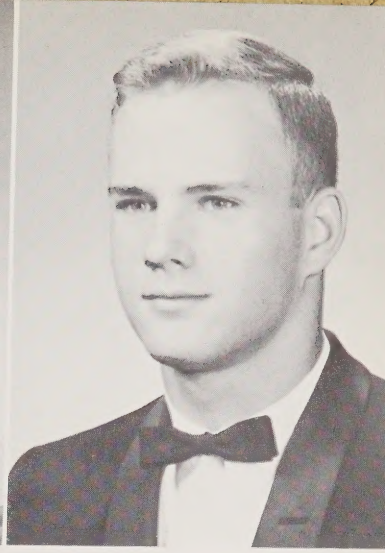

Wes Stallings

HUBERT CURRIE SOUTHERLAND, JR.

"He has come by the way of a fighting man, and fought by the rules of the game."

Monogram Club 3, 4; Senior Chorus 4; Junior Varsity Football 1; Varsity Football 2, 3, 4; Varsity Track 2; Class Basketball 3; Homeroom Officer 8, 1, 2, 3.

LOUISE AGNES SPARKS

"To work well, yet in doing, lose not all the wit and humor."

Transfer student from Spindale, N. C. 3; Dramatics Club 3, 4; Color Guard 3; Minor Role "Ladies of the Jury" 4.

ROBERT QUETIN TORRENCE, JR.

"A man of thought strikes deeply and strikes safely."

Junior Chorus 8; Senior Chorus 4.

RACHEL LAVANN TROUTMAN

"The secret of success is the constancy of purpose."

Dramatics Club 1, 3; Forensic Club 1; Bible Club 2; F.N.A. 1; Junior Band 7, 8; Senior Band 1, 2, 3, 4; Junior Chorus 7, 8; Senior Chorus 4; Junior Varsity Basketball 8; Class Basketball 1, 2, 3; Annual Representative 1.

MARGARET ANNA SPENCE

"Life without laughing is a dreary blank."

Dramatics Club 1, 3, 4; Bible Club 2; F.H.A. 3, 4, Treasurer 4; F.T.A. 1; Junior Chorus 8; Senior Chorus 4, Librarian 4; Homeroom Officer 2.

WILLIAM EDGAR STALLINGS, III

"A youth to whom was given so much of earth, so much of heaven."

Blue Ridge School in Hendersonville, N. C. 2, 3; Monogram Club 4; Dramatics Club 4; Junior Varsity Football 1; Varsity Football 4; Class Basketball 1; Superlative 4.

Sonny Torrence

Lavann Troutman

The Senior Class of 1962

The Senior Class of 1962

John Turner

JOHN EDWIN TURNER

"High erected thoughts seated in the heart of courtesy."

Modern Music Masters 3, 4; Junior Band 7, 8; Senior Band 1, 2, 3, 4, Drum Major 4; Pep Band 3; Dance Band 3; Junior Chorus 7, 8; Junior Varsity Basketball 1; Class Basketball 2, 3, 4; Spider Web Photographer 4.

JUDY PARLETTE WILKINSON

"In quietness and confidence is her strength."

Dramatics Club 1, 3, 4; F.H.A. 1, 2, 3, 4; Junior Chorus 8.

BLANCHE ANN WILSON

"Her heart is like a garden fair where many pleasant blossoms grow."

Transfer student from Thomasville Senior High School 2; Dramatics Club 4; Bible Club 2; F.T.A. 4; D.E.C.A. 3, Historian 3; Homeroom Officer 3; Weavings Typist 4; Annual Representative 3.

CHARLES JAMES WILLIAMS, JR.

"He had a head to contrive, a tongue to persuade, and a hand to execute any mischief."

N.H.S. 3, 4; Key Club 2, 3, 4, Vice President 4; Dramatics Club 3, 4; Forensic Club 2, 3, 4; Debate Club 2; Color Guard 4; Junior Chorus 7, 8; Class Basketball 1, 2, 3, 4; Student Assembly 7, 8; Alternate Marshal 3; Class Treasurer 4; Homeroom Officer 7, 4; Spider Web Staff 4.

AGNES NELLEEN YELTON

"And like the brook's low song, her voice was a sound that could never die."

Dramatics Club 1, 3, 4; F.T.A. 1, 2; Junior Chorus 8; Senior Chorus 2, 3, 4, Vice President 2, Reporter 3, President 4; Superlative 4; Homeroom Officer 2; Weavings Staff 2, 3, 4, Assistant News Editor 3; State Chorus Festival 2, 3, 4; Solo and Ensemble Contest 2, 3.

Judy Wilkinson

Charlie Williams

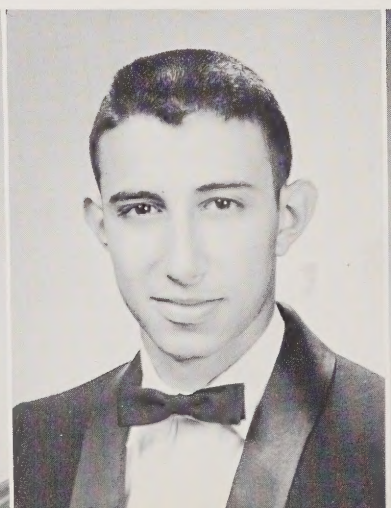

Ann Wilson

Agnes Yelton

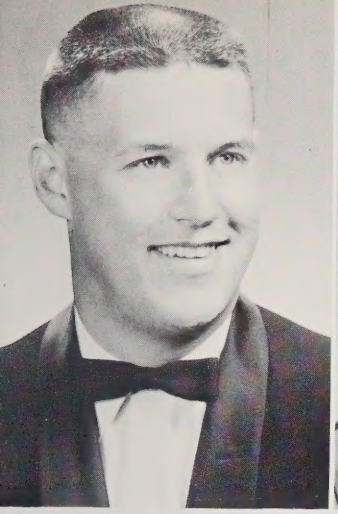

Jack Walker

Ann Wallace

Joyce West

Betsy Whitley

EDWIN JASPER WALKER, JR.

"I tackle all the tasks and do them one by one."

N.H.S. 3, 4; Key Club 2, 3, 4; Modern Music Masters 2, 3, 4, Vice President 3; Dramatics Club 1, 3, 4; Forensic Club 2, 3, 4; Debate Club 2; Senior Band 7, 8, 1, 2, 3, 4, Vice President 3; Pep Band 7, 8, 1, 2, 3, 4, Leader 3, 4; Dance Band 1, 2, 3, 4, Leader 3; Orchestra 7, 8, 1, 2, 3, Vice President 3; Student Assembly and Council 3, 4, Vice President 3, President 4; Student of Month 3, 4; Junior Rotarian 3, 4; Superlative 4; All-State Solo and Ensemble Contest 1, 3, 4; All-State Band 8, 1, 2, 3, 4; Treasurer WDSCC.

ANN LOUISE WALLACE

"As happy a person as any in the world, for the whole world seems to smile upon thee."

N.H.S. 3, 4, Secretary 4; Thespian 4; Dramatics Club 1, 3, 4; Forensic Club 1; F.T.A. 1, 2, 3, 4; Senior Band 3, 4; Junior Chorus 7, 8; Lettergirl 3, 4; Student Assembly 8, 1; Student Council 1; Marshal 3; Homeroom Officer 7, 2, 3, 4; Office Assistant 2; Annual Representative 7, 4; D.A.R. Good Citizen Award 4; Girls' State 4; Spider Web Junior Attendant 3; "Miss Spider Web" 4; Minor Role "The Egg and I" 3; Class Play 1.

MARTHA ANN YOUNT

"She's merry, she's jolly,
We love her, by golly."

Dramatics Club 1, 3, 4; Forensic Club 1, 4; Debate Club 2; F.T.A. 1, 2, 3, 4; Junior Chorus 8; Senior Chorus 3; Class Basketball 1, 2; Homeroom Officer 3; Weavings Staff 3, 4; Spider Web Staff 4; Annual Representative 2, 3; Minor Role "Ladies of the Jury" 4; N.H.S. 4; Quill and Scroll 4.

JUDY KAY YOW

"Honor lies in honest toil."

Dramatics Club 1, 3, 4; Bible Club 2; F.H.A. 1; F.N.A. 1; Junior Chorus 8; Senior Chorus 3; Homeroom Officer 8; Library Assistant 3.

Martha Yount

Judy Yow

JOYCE MARIE WEST

"From out of her loving heart come deeds of kindness."

Dramatics Club 1, 3, 4; F.T.A. 4; Junior Chorus 8.

MARY ELIZABETH WHITLEY

"Dullness dwells never here, only the spice of life."

Thespian 3, 4, Vice President 4; Dramatics Club 1, 3, 4, Secretary 3; F.T.A. 1, 2, 3, 4, Secretary 3; Junior Chorus 8; Senior Chorus 3; Class Basketball 8, 1, 2; Cheerleader 2, 3, 4, Assistant Chief 4; Student Assembly 4; Student of Month 4; Superlative 4; Marshal 3; Homeroom Officer 1, 2; Spider Web Staff 4; Minor Role "The Egg and I" 3; Promptor "Ladies of the Jury" 4; N.H.S. 4; Quill and Scroll 4.

1962 . . . your Junior

year at CHS . . . magazine

subscriptions . . .

American History . . . Daytona

sunshine . . . Waycross,

Georgia . . . measuring for class rings

. . . exams . . . Class Day

. . . "Rise, Seniors" . . . and you were

a part of it all!

JUNIORS..

The Junior Class entered the life of Concord High School with added participation in clubs and extracurricular activities. Sponsored by Miss Alice Tucker, the class of 1963 began its first year as an organized class by electing officers. First on the agenda was the magazine campaign which was in preparation for the annual invasion of the "Sunshine State." As April drew near, Juniors became more and more excited about their coming journey. After the trip was over, activity continued with measurement for class rings. The climax of the year was Class Day, when the Juniors were capped and commanded to "Rise, Seniors."

JUNIOR CLASS OFFICERS

Examining a map of Florida are the Junior Class officers and sponsor. They are, left to right, President, Ken Cartrett; Treasurer, Theresa Wiles; Sponsor, Miss Alice Tucker; Secretary, Harriet Hollingsworth; and Vice President, Tommy Lyerly.

Don Allen
Vivian Allen
Jimmy Allison
Judy Anderson

Jeslyn Austell
Robert Barbee
Charlie Barringer
Jerry Barringer

Mack Barnhardt
George Baucom
Libby Beasley
Barbara Beaver

The Junior Class

N. H. Beaver
Susan Becht
Corky Benson
Charles Brafford

Brenda Braswell
Larry Joe Brown
Vernon Bullard
Carolyn Burris

Ilene Burris
Beverly Carpenter
Shelia Carriker
Ken Cartrett

Mike Clanton
Bebe Colerider
Francelia Connell
Joe Connelly

Ann Cook
Bobby Cook
Wayne Dabbs
Beth Donnelly

Ronnie Dorton
Mary Lane Dudley
Tommy Edwards
Regina Eubanks

The Junior Class

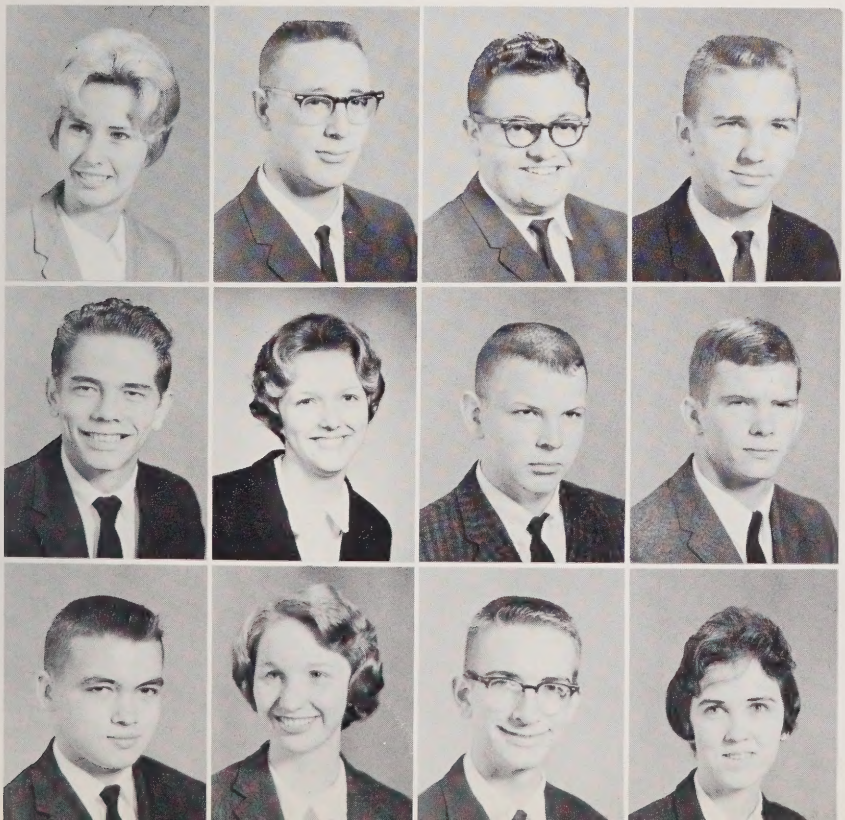

Patsy Faggart
Felix Fink
Russell Fisher
Tommy Fletcher

Gerald Franklin
Susan Frazier
Wayne Furr
Bud Gardner

Ken Garmon
Judy Graves
Herbert Greene
Ann Griffin

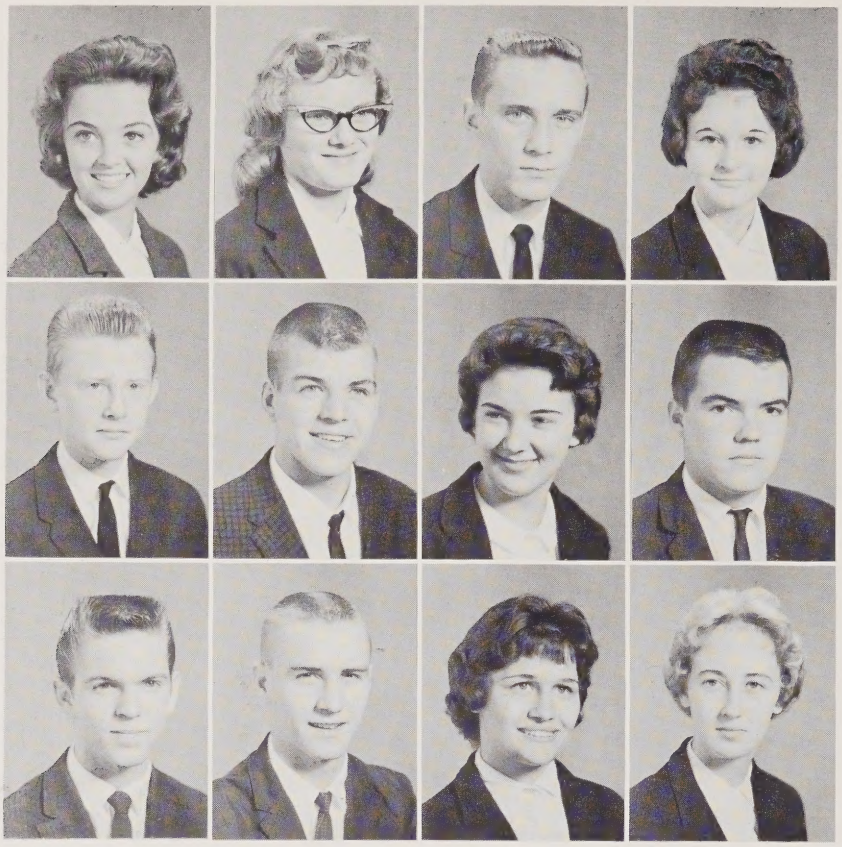

Noel Goodman
Alice Goodnight
Jimmy Hammett
Mary Lou Harkey

M. O. Harris
Bill Hartsell
Jane Hatley
Joe Helmintoller

Gary Helms
Mike Helms
Johnnie Ruth Hinson
Patsy Hinson

The Junior Class

Carolyn Hofler
Harriet Hollingsworth
Jean Honeycutt
Bill Howard

Jerry Howell
Sarah Jones
Tommy Jones
Johnny King

Norman Kiser
Melinda Lambert
Louise Lang
Kay Lee

Terry Lewis
Linda Lisenby
Darrell Long
Vicki Lowder

Tommy Lyerly
Paula Mann
Jerry Maxwell
Georgia McAnulty

Mary Edith McCormac
Jakie McGee
Linda McMurry
Dick McPhatter

The Junior Class

Doris Measmer
Sue Medlin
Gloria Milewski
Alice Miller

Neil Mills
Don Morgan
Sandra Morris
Linda Mullis

Sandra Murr
Judy Myers
Vincent Nash
Ann Parker

Vicki Phifer
Jesse Pike
Barbara Plummer
Rickey Polk

Richard Reece
Judy Rimer
Mary Ellen Ritzman
Darrell Rogers

Marlene Russell
Robbie Scarboro
Barbara Schuffhem
Roy Scott

The Junior Class

Ken Seaford
Emily Sears
Bill Sell
Carolyn Sellers

Barbara Shinn
Billie Shinn
Everett Shoe
Sandra Shue

Connie Sides
Brenda Simpson
Patricia Small
Douglas Smith

Steve Snipes
Edward Stewart
Martha Stough
Mike Swaringen

Brenda Talbert
John Talbert
Libby Tompson
Tommy Torrence

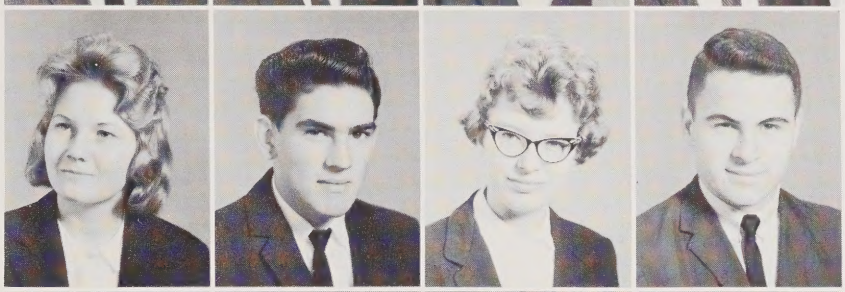

Sue Troutman
Dawn Trull
Linda Walker
Dallas West

The Junior Class

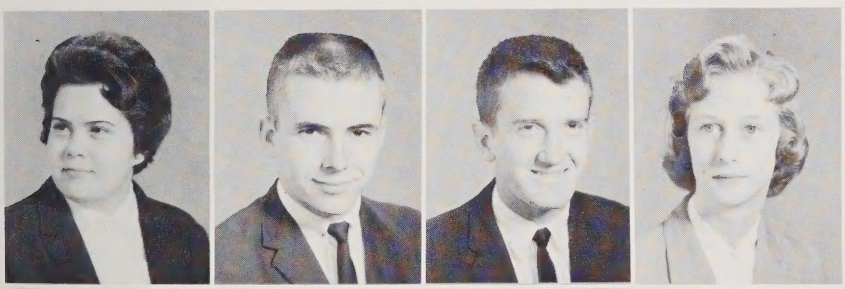

Jane White
Donald Whittington
Bruce Widenhouse
Theresa Wiles

Stan Wilhelm
Kathryn Wilson
Gail Young

The excitement of your first day at Concord High School . . . "Julius Caesar" . . . participation for the first time in high school clubs . . . the thrill of winning class competition . . . insects . . . North Carolina History . . . the Raleigh trip . . . these events have made 1962 a memorable year for you, eighth graders, freshmen, and sophomores alike.

UNDERCLASSMEN...

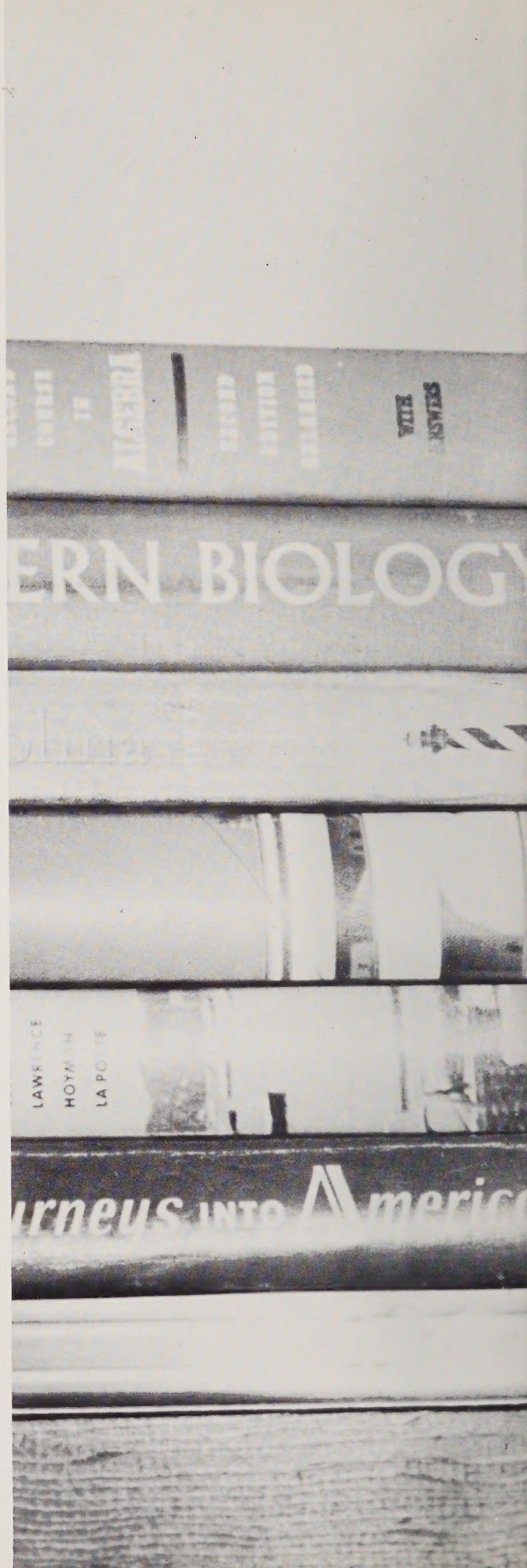

Sophomores

Anne Adams
Terry Alexander
Frank Allred
Dick Armstrong
Jimmy Arrowood
Ronnie Ballard

Dale Bass
Frances Batte
Patricia Baucom
Gordon Belo
Carol Bentley
Nancy Best

Marian Black
Jennie Blackwelder
Rosetta Blackwelder
Jack Boger
Ken Boger
Danny Brantley

Terry Bratton
Mike Brown
Steve Burleyson
Diane Cagle
Ricky Carlough
Hayden Cline

Joe Cline
Mike Coltrane
Jim Connelly
Joe Cook
Michael Cooke
Betty Jean Copenhaver

Anne Correll
Caroline Crawford
Morrison Cress
Johnny Culp
Steve Dabbs
Bill Dickens

Becky Dorton
Zubecca Dorton
Harry D'Oyley
Judy Drye
Carla Earnhardt
Joe Eubanks

Barbara Eudy
Sylvia Eudy
Terry Eudy
Richard Evans
Carolyn Faggart
Edwin Ferguson

Sophomores

Frank Fleming
Charlotte Foster
Dianne Freeze
David Furr
Dianne Furr
Garry Furr

Pat Furr
Marshall Gaskey
Merley Glover
Joe Grady
Lynne Gray
Miriam Green

Parks Grey
Joe Griggs
Reid Guill
Connie Hamilton
Phil Hammett
Danny Hancock

Larry Harrington
Vicki Harris
Jimmy Hartsell
Mary Ruth Hartsell
Mike Hawkins
Wayne Hearne

Alan Helms
Becky Helms
Joe Helms
Patty Helms
Wayne Helms
Jo Carol Hines

Claudia Hinson
Pete Hogan
Lewis Horne
Mary Kay Howell
Molly Hudson
Tommy Humphries

Gene Isenhour
Ricky Jenkins
Bobbye Johnsen
Buddy Johnson
Gene Jordan
Beverly Keller

Wesley Kiker
Jimmy Kilgore
Clariece Kirk
Becky Lambert
Judy Lambert
Buddy Lee

Sophomores

Elizabeth Linker
Libby Lisk
Martha Livengood
Linda Liverman
Julie Long
Delette Love

Jean Lyerly
Danny McCorkle
Jimmy McLarty
Melissa McQueen
Bill Miller
Margaret Anne Moore

Cynthia Moose
Joe Moreland
Donald Ray Morgan
Betty Morris
Beverly Morris
Leroy Morris

Linda Morris
Frank Mowrer
Jane Moyle
Alan Mullis
Dianne Nash
Jimmy Newton

Donald Overcash
Malinda Patterson
Teresa Penninger
Daphne Perkins
Leslie Phillips
Richard Pickard

Leonard Polk
Toby Prewitt
Hildred Price
Sue Proctor
Anne Propst
Elaine Query

Jimmy Ramseur
Pam Randolph
Judy Ridenhour
Robin Ridenhour
Danny Ritchie
Libby Robinson

Beth Russell
Carolyn Russell
Lewis Russell
Jimmy Sapp
Bill Schramm
Sue Sechler

Sophomores

Garry Shoemaker
Kathy Siderman
Bucky Simpson
Jeanette Simpson
Jim. Simpson
Phil Sloop

Stephen Slough
Banks Smith
Beryl Smith
Gary Smith
Rose Anne Smith
Theresa Smith

Susan Spence
George Spencer
Bill Spradley
Gordon Stallings
Dale Starnes
Cornelia Stilwell

Joe Suther
Charles Swann
Linda Swaringen
Robert Taylor
Fred Thomas
L. D. Thomas

Nancy Thomson
Lee Trexler
Joel Troutman
Wayne Troutman
Harry Turner
Tonda Vanderburg

Melody Ventura
Gerald Wallace
Johnny West
Bob White
Mary Ellen White
Billy Whitley

Billy Widenhouse
Billy J. Widenhouse
Jerry Widenhouse
Beverly Wilkinson
Ann Williams
Richard Williams

Donna Willis
John Winecoff
Gary Wise
Betty Wolfe

Freshmen

Kay Adams
Barbara Allen
Frances Allen
Brenda Allison
Frank Allred
Judy Atwell

Dianne Baker
Glenda Baker
Ann Bailey
Wallace Baity
Carolyn Banks
Judy Barnhardt

Muriel Barnhardt
Rodney Barnhardt
Steve Barnhardt
Evelyn Barrier
Janice Barrier
Richard Barringer

Sharon Barringer
Earl Baucom
Phil Baucom
Trudy Beamon
Helen Beasley
Marty Bell

Johnny Bannick
Ricky Benson
George Bethune
Billy Billups
Becky Blackwelder
Jimmy Blackwelder

Martha Blair
Bobby Bonds
Linda Bost
Melvin Bost
Robert Bostian
Carol Brafford

Janie Brignac
Nicky Brignac
Kathryn Brinkerhoff
Brenda Brooks
Nadine Brooks
Ricky Broome

Billy Brown
Karen Brown
Nancy Lee Burgess
Danny Cagle
Patricia Cagle
Elizabeth Campbell

Freshmen

Jimmy Capps
Judy Carden
Dickey Carpenter
Ronnie Carpenter
Shirley Cartrett
Fred Cato

Danny Chance
Rachel Church
Sandra Clark
Carolyn Cline
Bonnie Coble
Sherri Cochran

Terry Coggins
Alice Collins
Gerald Cook
Harold Cook
Sonny Coren
Billy Cranford

Edith Craven
Libby Cress
Pat Crouch
Sue Cruse
Nora D'Amico
Amy Davis

Larry Davis
Sammie Davis
Charles Denny
Hugh Dial
Herman Dixon
Mary Margaret Dorton

Rebecca Lee Dorton
Joy Duncan
Harold Edwards
Brenda Efird
Mike Eudy
John Ezzell

Bill Ferrell
Richard Faulkner
Nelda Fink
Steve Fink
Danny Fisher
Judy Floyd

Eddie Fowler
Toye Frazier
Jerry Freeman
Bill Frieze
Judy Frye
Jackie Fugarino

Freshmen

Fay Dean Fullem
Douglas Furr
Frances Furr
Freddie Furr
Jean Furr
Jimmy Furr

Meta Furr
Sheila Furr
Phyllis Galloway
John Garner
Jo Ann Gibson
Derenda Goodman

Linda Gray
Judy Greene
Billy Griffin
Margaret Hagler
Edward Haigh
Kitty Haigh

Karon Hammonds
Wayne Harrington
Betsy Harris
Fletcher Hartsell
Frank Hartsell
Brenda Harvell

Nancy Hastings
Julie Hathcock
Miriam Hawfield
Wanda Hayes
Jackie Helms
Linda Higdon

John Hilliard
Frances Hinson
Jimmie Hollingsworth
Ken Honeycutt
Ronnie Honeycutt
Leonard Horton

Beverly Houston
Clark Howard
Linda Hurlocker
Ronnie Irby
Dianne Irvin
Wilma Sue Jackson

Jackie Jones
Mary Jones
David Jordan
Janice Joyner
Mike Joyner
Margaret Keith

Freshmen

Jane Killian
Candy Kimbrell
Glenn Kinard
Butch Kindley
Bill. King
Elizabeth Kirby

Sharon Kiser
Clyde Klutz
Donna Krimminger
Jennie Klutz
James Laxton
Doris Ledbetter

Wayne Ledbetter
David Lee
William Lee
Gene Lentz
Lani Lentz
Mary Jo Lentz

Ricky Lentz
Harry Lewis
Mike Lewis
Kent Lilly
Suzanne Lilly
Mike Linker

Wayne Lipe
Chris Lippard
Butch Little
Elaine Little
Patricia Long
Tommy Long

Donna Love
Jane Love
Bill Lowrance
Monna Mahanna
Frankie Mann
Noel Matherne

Letha Mauldin
Elaine Mauney
David McEachern
Benny McKheean
Elaine McMurray
Eddie Measmer

Patricia Medlin
May Merritt
Judy Miller
Margaret Miller
Benny Moose
Jerry Moose

Freshmen

Brenda Morgan
Daphne Morgan
Linda Morgan
Mary Morgan
Beth Morley
Becky Morris

Emilie Morris
Mike Morris
Hugh Morrison
Ann Mullis
Billy Joe Myers
Brenda Needham

Sybil Nobles
Jennie Pampas
Jimmy Parker
John Parnell
Phyllis Parrish
Bill Patterson

Alice Peninger
Sharon Penninger
Patricia Peurifoy
Brenda Pinion
Joette Pinner
Dale Polk

Len Preslar
Dianne Pressley
Diane Pritt
Carolyn Proctor
Jane Propst
Wilson Propst

Kay Raiford
Ray Raiford
Brady Readling
Jane Readling
Scotty Rice
Stuart Ridenhour

Jerry Riley
Linda Riley
Mark Robertson
Donald Rogers
Duane Rowe
Bill Rufty

Gill Russell
Tommy Russell
Uyvonda Russell
Vicki Santis
Butch Scott
Johnny Scott

Freshmen

Frances Sehorn
Susan Sherrill
Martin Shinn
Judy Shoe
Patricia Shoe
Jo Anne Shropshire

Mike Shue
Esther Siderman
Abbie Sides
Charles Sides
Arnold Simpson
Barry Simpson

Beverly Simpson
Linda Simpson
Phillip Simpson
Priscilla Simpson
Elizabeth Sims
Chip Slaton

Ava Jean Smith
Cynthia Smith
Linda Smith
Reece Smith
Morris Snyder
Jimmy Southerland

Patricia Spradley
Danny Starnes
Richard Staton
Libby Steed
Frances Steere
Judy Stough

Vickey Stowe
Tommy Strother
Connie Sullivan
Janice Swaringen
Toni Talbert
Jack Taylor

Linda Thomas
Lawrence Trombello
Frankie Troutman
Rosalie Turley
Beaver Turner
Peggy Turner
Gail Varner
Marshall Vermillion
Becky Waddell
Phillip Walters
Chip Warren
Nicky Whitley

Freshmen

Leonard Whittecar
Frank Widenhouse
Keith Widenhouse
Don Wilhelm
David Williams
Gail Williams

Johnny Williams
Mary Lou Williams
Phil Wilson
Sharon Wilson
Glenn Wise
Tony Wood

Linda Wyatt
Sandy Wyatt
Connie Yerton
Frank Zerbinos

CHS students gather at the front entrance while waiting for the bell to end lunchtime freedom.

Eighth Grade

Fletcher Adams
Myra Allison
Michael Almond
Cathy Anderson
Chuck Anthony
James Baker

Richard Baker
Anita Ballard
Renay Ballard
Connie Barbee
Keith Barber
Martha Barnhardt

Danna Barrier
Jerry Dell Barrier
Tony Basinger
Terry Baucom
Billy Beach
Becky Beasley

Judy Beaver
Kay Bennick
Earlene Benton
Theresa Beacham
Cynthia Blackwelder
Phil Blackwelder

Dee Mae Bost
Eugene Bost
Michael Lee Bost
Paulette Bost
Vicki Bost
Carol Boutwell

Gail Boyd
Betty Jo Brantley
Johnny Brewer
Jimmy Brown
Tommy Brown
Jim Burbank

Dianne Burris
Ellen Burris
David Cagle
Rayma Calloway
Emma Campbell
Jackie Campbell

Sherry Canup
Shirley Carpenter
Donnie Chance
Sharon Church
Ray Christy
Monty Cline

Eighth Grade

Betty Ruth Clay
Gary Clay
Jerry Clontz
Linda Colerider
Danny Coltrane
Don Connell

Clark Cook
Melanie Cook
Jean Correll
Bill Covington
Cynthia Craig
Benny Crayen

Wayne Craven
Libba Crawford
Gary Cress
Janet Cress
Mike Crisco
Steve Davis

Taffy Davis
Richard Dayvault
Buddy Deal
Vicki Deaton
Ginger Dennis
Becky Drye

Gene Drye
Sue Drye
Linda Duty
Mary Jane Duty
Martha Earnhardt
Ned Earnhardt

Dean Edwards
Jane Edwards
Nancy Ennis
Robert Ennis
Alvin Eudy
Mike Eudy

Teresa Eudy
Vicki Eudy
Patricia Evans
Chylene Ferguson
Jimmy Fink
Don Foster

Donald Franklin
Alice Freeman
Jack Freeze
Leonard Frye
Ronald Furr
Elaine Furr

Eighth Grade

Jerry Furr
Mary Ann Furr
Roy Furr
Troy Galyan
Carol Lorrain Garmon
Vicki Goode

Donald Goodman
Joyce Goodman
Mike Greene
Sue Greene
Bonnie Griffin
Jack Grimmett

Ann Guill
Linda Harris
Eugenia Hartsell
Mike Hartsell
Mary Hatley
Tim Hawkins

Anne Hege
Delores Helms
Willie Helms
Linda Henry
Eddie Hinson
Hazel Hinson

Sonny Holcomb
James Holleman
Betty Holloman
Connie Honbarger
Barbara Honeycutt
Brenda Honeycutt

Linda Honeycutt
Jerry Hopkins
Sandra Hopkins
Debbie Horridge
Ruth Howell
Bonnie Ingram

Van Isenhour
Connie Jackson
Danny Jacobs
Larry Jarvis
Kay Jenkins
Barbara Jo Johns

Vicki Johnsen
Rita Johnson
Linda Jordan
Mike Jordan
Dianne Kee
Leonard Ketner

Eighth Grade

Jimmy Kindley
Carla Kirby
R. B. Kluttz, Jr.
Kathleen Lafferty
Alan Lancaster
Billy Gene Ledbetter

Judy Ledford
Ronald Leigh
Belita Lentz
Carol Linker
Lindsey Linker
David Lisenby

Rebecca Little
Norma Lomax
Anne Long
Richard Lyerly
Sylvia Mabry
Cameron Mac Rae III

Linda Ann Martin
Mary Matherne
Gwyn McCachern
Carlton McCall
Hazel McClure
Rebekah McCune

Frank Measimer
Steve Medlin
Dawn Melchor
Ray Miller
Carolyn Mills
Judy Misenheimer

Alleia Moore
Vicki Moose
Jean Morgan
Shirley Morgan
Dottie Morris
Myra Morrison

John Murphy
Loretta Murr
Adele Nowell
Phyllis Osborne
Charles Palmore
Ronnie Paige

Ellen Parker
Ricky Parnell
Teresa Parnell
Billy Pendergraph
Robert Pickard
Charlotte Poole

Eighth Grade

Alex Porter
Becky Porter
John Pressley
Kaye Pressley
Randy Price
Star Pritt

Tommy Ramseur
Mike Rauh
Tim Raymer
Wayne Raymer
Dale Readling
Irene Readling

Alice Reece
Teresa Reece
Howard Rhodes
Jerry Rhodes, Jr.
Hazel Riley
John Riley

Brenda Ritchie
Freddie Romefelt
Tommy Ross
Don Rowe
Martha Sells
Rebecca Shaver

Billie Birch Shaw
Janis Sherrill
Martha Sherrill
Sherry Sherrill
Tonda Shimpock
Donald Shoe

Jimmy Shropshire
Gary Shue
Stephen Shue
Susan Shue
Linda Sides
Lucy Sloop

Eddie Small
James Smith
Pamela Smith
Steve Smith
Bruce Snyder
Charles Sparks

Dennis Speagle
Mack Starnes
George Stilwell
Danny Suther
Lillie Faye Sutton
Teresa Talbert

Eighth Grade

Letha Tallent
Linda Tarlton
Dan Tatum
Jerry Taylor

Michael Thomas
Terry Thomas
David Thompson
Nick Towns

Joyce Turner
Mary Underwood
Barbara Wall
Ellen Walter

Alfred Walters
Avery West
Bessie White
Iris Whitaker

Elizabeth Whittecar
Teka Whitley
Terry Whitley
Bobby Whitlow

Robert Eddie Williams
Jim Williams
Johnny Williams
Karen Williams

Lewis Williams
Sherry Williams
Martha Winecoff
Mary Ellen Woolfolk

Dianne Yelton
Darlene Yow
Gerldine Yow
Mike Yow

As you participated in extracurricular activities, you developed your special interests and became a more well-rounded individual. The fun of Dramatics Club programs, the discussions of Forensic Club, and the inspiration of Bible Club enriched 1962 for you.

You participated in

ACTIVITIE

S . . .

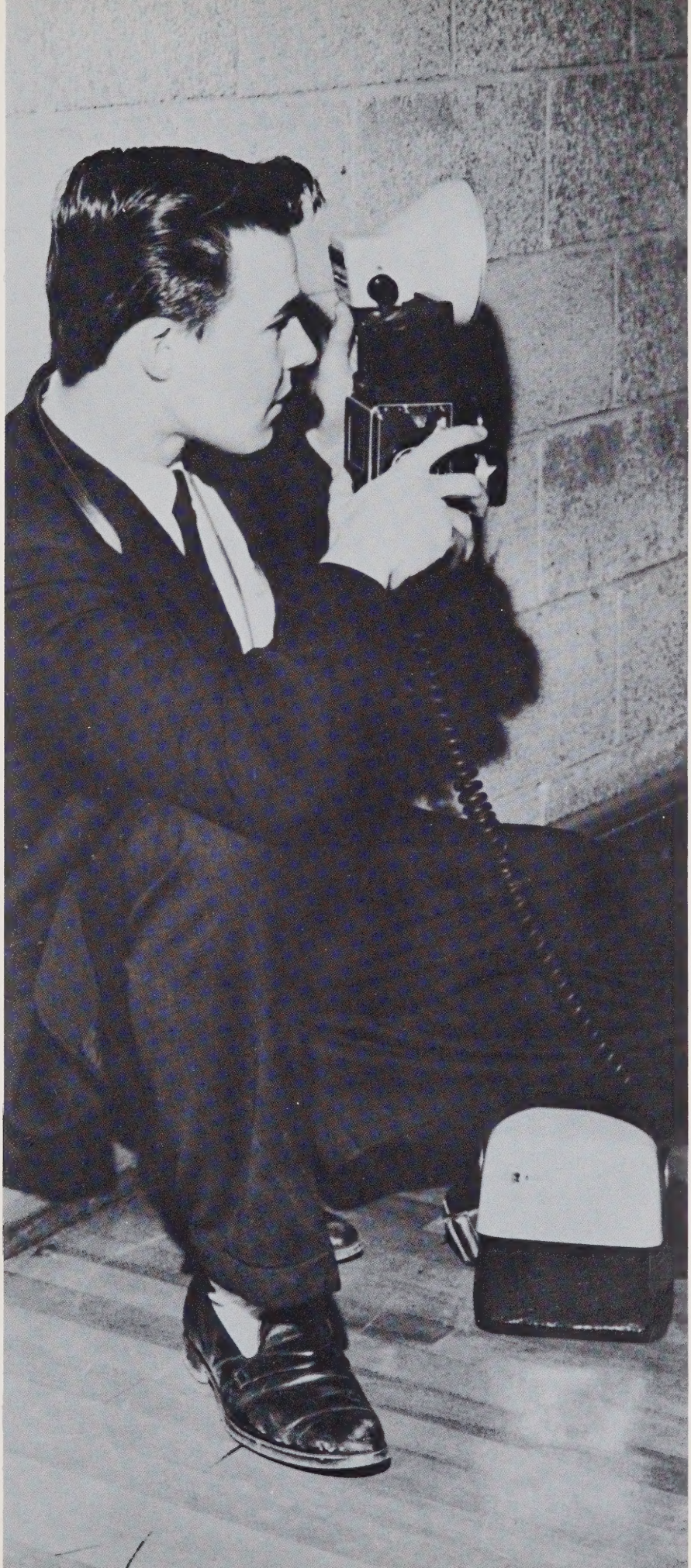

Jack Walker,
PRESIDENT

Jerry Barringer,
VICE PRESIDENT

Patricia Baucom,
SECRETARY

CHS
STUDENT COUNCIL
62

Louise Lang,
TREASURER

Mr. James Goodman,
SPONSOR

The Student Assembly, composed of elected representatives from each homeroom, is the organization for student participation in government. Under the capable leadership of its officers and advisor, it links the administration with the student body. With the aid of others who serve on its committees, the Student Assembly conducts various projects beneficial to the school.

Student Assembly

The float, "Santa's Workshop," represented Concord High exceptionally well in the Christmas parade.

To finance the summer exchange program, the "collegiate" assemblymen urge students to buy hemp belts.

EIGHTH GRADE: (seated) Ann Long, Nancy Ennis, Lynda Sides, Jeanie Correll, Cynthia Blackwelder, Renay Ballard, Janet Cress, Alice Reece, Cynthia Craig; (standing) Danny Coltrane, Mike Jordan, Lewis Williams, Jack Grimmett, Dale Readling, Richard Lyerly, Howard Rhodes, George Stilwell, Dean Edwards.

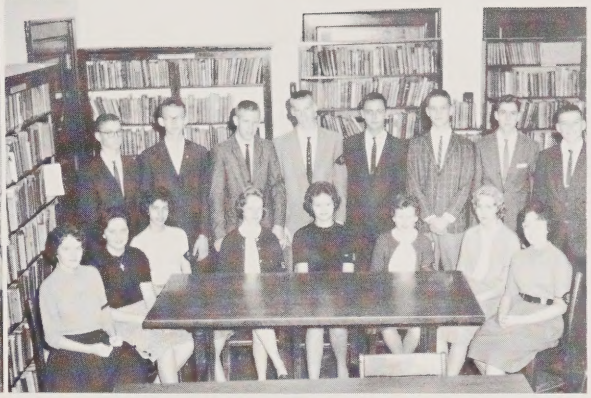

FRESHMEN: (seated) Jane Killian, Connie Sullivan, Jennie Kluttz, Edith Craven, Judy Carden, Emilie Morris, Alice Penninger, Dale Polk; (standing) Glenn Kinard, Bill Patterson, Leonard Horton, Ricky Benson, Dicky Carpenter, Clark Howard, Lawrence Trombello, Butch Scott.

SOPHOMORES: (seated) Beverly Keller, Betty Jean Copenhaver, Elaine Query, Patricia Baucom, Hildred Price, Beryl Smith, Sue Proctor; (standing) Gene Jordan, Ricky Jenkins, Alan Helms, Wayne Helms, Bill Miller, Jack Boger.

JUNIORS: (seated) Alice Miller, Sandra Morris, Kay Lee, Jeslyn Austell, Louise Lang, Beth Donnelly, Sarah Jones; (standing) Don Whittington, Mike Swaringen, Jerry Barringer, Dick McPhatter.

SENIORS: (seated) Ann Hoover, Norma Litaker, Pat St. John, Betsy Whitley, Aslaug Aamdal, Ellen Helms; (standing) Jimmie Davis, Jack Walker, Terry Cook, Steve Cagle, Frank Lewis.

Betsy Ross,
CO-EDITOR

Marilyn Lang,
CO-EDITOR

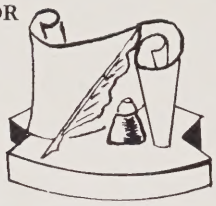

The Weavings

The Weavings, published ten times each year, compiles for the students an up-to-date account of the activities of Concord High School. The journalists, counseled by the co-editors and advisors, work toward presenting detailed descriptions of news, feature, and sports events. Before going to press, the articles must pass through the hands of the typists, who prepare the final copy. As a result of the work of the staff, the Weavings comes to you as a completed publication.

Mrs. Christine Caldwell,
EDITORIAL ADVISOR

Mrs. Katherine Holshouser,
BUSINESS ADVISOR

THE NEWS STAFF—Bill Miller, Agnes Yelton, Dianne Furr, Mary Lane Dudley, Rita Lentz, Theresa Wiles, Barbara Scuffham, Ken Boger, and Kay Smith—waits for a final comment from Editor, Judy Graves.

FEATURE EDITOR, Mary Ellen Ritzman, assigns humorous articles to her staff members—Dale Polk, Pat Baucom, Carolyn Hoffler, Diana Pethel, and Martha Yount.

THE SPORTS STAFF—Edith Craven, Fred Thomas, Toby Prewitt, Mike Brown, and Editor Dick McPhatter—discusses changes to be made in several of their articles.

BUSINESS MANAGER, Ann Hoover, with the help of Julie Miller, Alice Peninger, and Beth Donnelly, plans the budget for the next edition of the Weavings.

TYPISTS — Linda Goode, Janice Greene, Jean Freeze, Norma Litaker, Ann Wilson, and Linda Hartsell—view their handiwork as it appears in the Weavings.

CIRCULATION MANAGER, Lynda Craven, and Copy Editor, Katherine Wilson, pose while John Hord, Weavings Photographer, clicks the button.

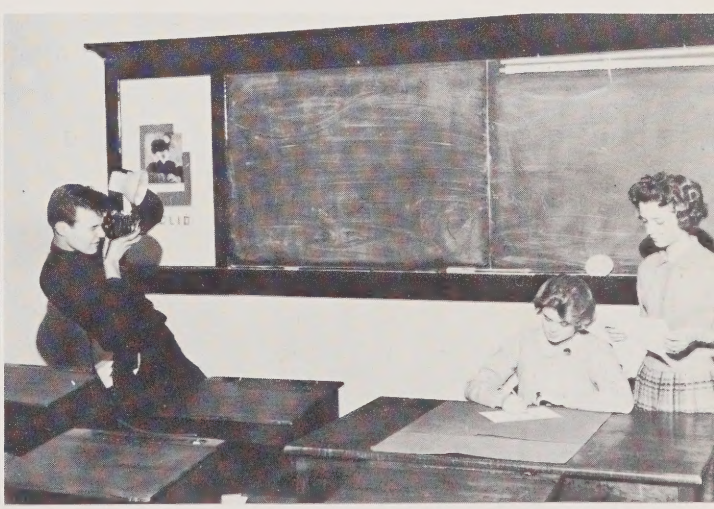

Mary Hugh McInnis,
EDITOR-IN-CHIEF

Pat St. John,
BUSINESS MANAGER

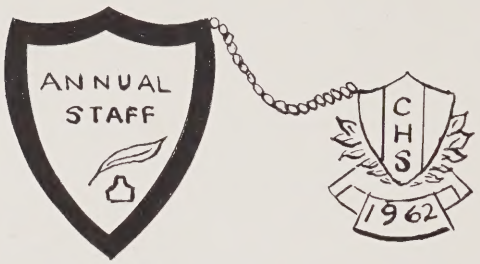

Spider Web Staff

All year, the Spider Web staff has worked attempting to give you a true version of life at CHS. For weeks and months, and many hours into the night, staff members frantically typed, identified pictures, sorted out copy, and rushed to meet the deadlines. We hope that for years to come, as you look through this book, you will be able to recall the days you spent at Concord High and the way you remembered it in 1962.

Mrs. Frances Alston,
EDITORIAL ADVISOR

Mrs. Katherine Holshouser,
BUSINESS ADVISOR

Why is everyone crowding? The Annual Staff is trying to catch a look at the new cover of the 1962 Spider Web.

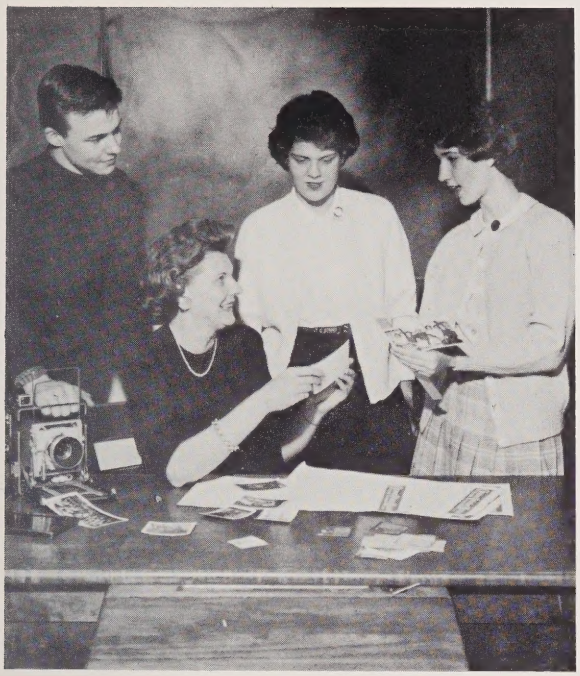

Mrs. Alston discusses some pictures for the opening section with Mary Hugh McInnis while John Hord, Photographer, and Junior Editor Mary Ellen Ritzman look on.

Becky Cress, Jo Ann Barringer, and Sue Ellen Love identify pictures for their Classes sections.

The past annuals are a big help to Diana Pethel, Betsy Whitley, and John Turner as they try to find suggestions for the Music and Sports sections.

Mike Frye takes a moment out from planning his Honor section to assist Martha Yount and Susan Crowell with the layout for their Organizations section.

Mrs. Holshouser and Pat St. John give the Business Staff—Frank Dawkins, Margaret Cannon, and Charlie Williams—some pointers on the art of selling ads.

Gene Sherrill,
PRESIDENT

Sue Ellen Love,
VICE PRESIDENT

Sue Proctor,
SECRETARY

Becky Cress,
TREASURER

Dottie Carson,
HISTORIAN

Miss Blanche Stewart,
SPONSOR

Dramatics Club

The Dramatics Club, under the direction of Miss Blanche Stewart, is the largest and one of the most active clubs at CHS. Its members are urged to participate in dramatic productions at its bi-weekly meetings and to take part in backstage and committee work. Prompted by the desire to act, the club presented in 1961 the three-act comedy, "Ladies of the Jury." The purpose of the club, to further the cause of dramatics and to give the students experience in this field, is one which it can be proud of attaining.

Members linger in the auditorium after another entertaining Dramatics Club program.

During a last minute rehearsal, the jury foreman tries to regain his authority from Mrs. Crane.

The cast of the senior competitive play discusses costumes and setting for the production.

Stage Manager, Gene Sherrill, instructs his crew on backstage work.

Aslaug Aamdal portrays Lady Macbeth in a Thespian talent production.

Miss Blanche Stewart applies the finishing touches to Paul Lentz before his appearance on stage in "Ladies of the Jury."

During a break in rehearsal, the play cast enjoys a few minutes of relaxation.

Ken Boger,
VICE PRESIDENT

Marilyn Lang,
PRESIDENT

Judy Graves,
SECRETARY

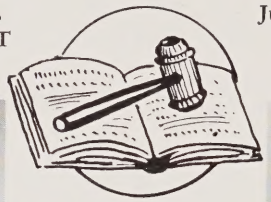

Bill Schramm,
TREASURER

Mr. Barry Bostian,
SPONSOR

Forensic Club

The Forensic Club, instilling in its members an interest in public speaking, does much to produce proficient orators. Through participation in student congresses and bi-weekly programs, the club strives to develop the speaking ability of its members. Under the guidance of Mr. Bostian, various projects have been carried out in accordance with their aim.

At one of its bi-weekly meetings, the Forensic Club urges its members to give their views on the topic of discussion.

Future Teachers of America

An interest in teaching as a profession is the requisite for membership in the Future Teachers Club. Under the direction of Miss Motley, advisor, the Future Teachers sponsored Teacher Appreciation Day as its major project. As a member of the National Education Association, the club has as its aim to enlighten its members on the importance of teaching.

Kay Smith,
PRESIDENT

Mary Ellen Ritzman,
VICE PRESIDENT

Norma Litaker,
SECRETARY

Jeslyn Austell,
TREASURER

Patricia Baucom,
HISTORIAN

Miss Sandra Motley,
SPONSOR

Kay Smith, president, waits for program suggestions for the next meeting.

For one of their main projects, the FTA surprised the teachers with a reception on Teacher Appreciation Day.

1st period ... 1st in the room ... 1st IN FRONT of "ze ole DESK"... DOES THIS RING A BELL - - - ? It ought to, for there's Marty BELL. The Best of Luck to you, Marty. I shall miss all of your next year at CHS - My prayers will be with you though and for your happiness and success. May God's Word always be a real blessing to you - Philippians 4:13 Miss Reviere

Sarah Jones,
VICE PRESIDENT

Norma Litaker,
PRESIDENT

Melba Blanton,
SECRETARY

Wayne Furr,
TREASURER

Miss Cornelia Reviere,
SPONSOR

Bible Club

The Bible Club, started at Concord High in 1954, is an interdenominational organization under the leadership of Miss Reviere. The club provides an opportunity for students to plan and conduct programs that enrich their sense of unity as Christians and enable them to be better leaders in their own church organizations.

The club members listen attentively as their president makes important announcements during the business session of a meeting.

Future Homemakers of America

The members of the Future Homemakers of America are girls interested in becoming good homemakers as well as useful citizens. Open to freshmen through senior girls, the club conducted many successful projects throughout the year. Guided by Mrs. Bulla, the FHA members strive toward their aim of encouraging good will and promoting better home management.

The FHA officers are: Carolyn Thomas, President; Vivian Allen, Vice President; Beverly Carpenter, Secretary; Margaret Anna Spence, Treasurer; Linda Swaringen, Parliamentarian; Vicki Lowder, Historian; Jane Hartsell, Recreation Chairman; and Lynda Drye, Reporter.

Members of the Future Homemakers of America.

Some FHA members display their sewing skill at one of their meetings.

The officers of the Distributive Education Club are: Jimmy Deaton, President; Martie Strother, Vice President; Charles Ray Furr, Secretary; Gary Cooke, Treasurer; Charles Harrell, Parliamentarian; Carolyn Thomas, Publicity Chairman; Mary Lou Harkey, Associate Vice President; and Mr. Donald Williams, Sponsor.

Distributive Education

In its second year at Concord High School, the DE Club exposes students to vocational training. Under the direction of Mr. Williams, the club strives to develop future leaders for marketing and distribution, to invoke respect for the business world, and to provide an understanding and appreciation for the responsibilities of citizenship in the free competitive enterprise system of America.

DE students are: Jackie Blanton, Dave Chance, Gary Cooke, Jimmy Deaton, Chal Faggart, Charles Furr, Linda Furr, Alice Goodnight, Alan Haney, Mary Lou Harkey, Charles Harrell, Gary Helms, Jerry Howell, Allen Hurlocker, Sarah Jones, Gerry Lewis, Neil Mills, Linda Mullis, David Proctor, Richard Reese, Tommy Romefelt, Roy Scott, Doris Shoe, Brenda Simpson, Martie Strother, Carolyn Thomas, and Bruce Widenhouse.

Two of the DE students receive on-the-job training at the Cabarrus Creamery.

ASSISTANTS

Giving up their study halls to assist in the work of the school, the Library, Office, and Sickroom Assistants help to keep the school functioning properly. Their daily tasks include sorting the mail, running errands, taking phone calls, checking out books, filing cards, typing pockets, taking temperatures, and aiding the sick.

OFFICE

Harriet Hollingsworth, Rosemary Fisher, Beth Donnelly, Alice Miller, Janice Greene, and Melba Blanton. Absent was Connie Sides.

LIBRARY

Jan Barnhardt, Carolyn Faggart, Mrs. Edna Caldwell, Mary Edith McCormick, Margaret Cannon, Terry Bratton, and Melinda Lambert. Not pictured are Pru Edwards and Jane Moyle.

SICKROOM

Carolyn Thomas, Mary Ruth Hartsell, Jean Freeze, Linda Hartsell, Carolyn Goodman, and Jane Hartsell. Not pictured is Barbara Pendleton.

Those of you who were outstanding-ing in your field of endeavor were selected for membership in the honorary societies of Concord High School. You were responsible for maintaining the high standards of the societies and exemplifying their ideals in every task you undertook.

You participated in

HONOR ORGANIZA

TIONS...

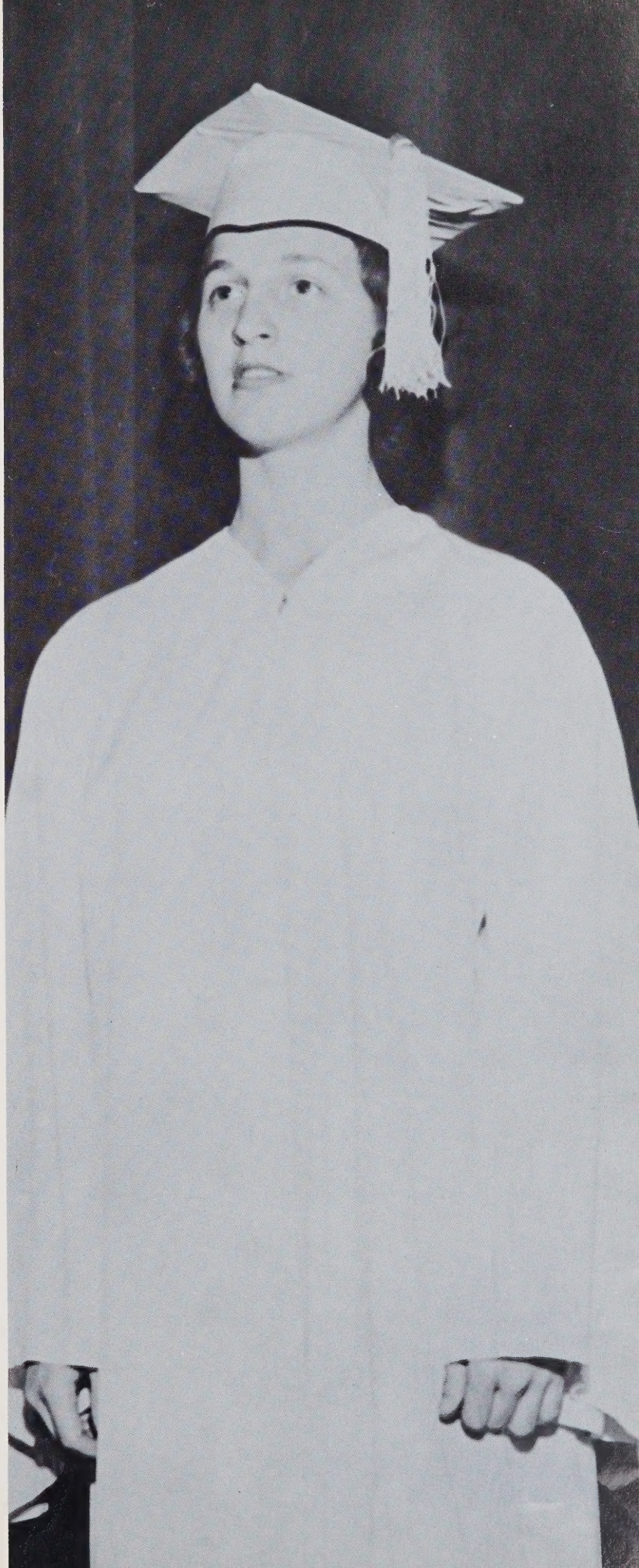

Members: Jo Ann Barringer, Ilene Burris, Becky Cress, Susan Crowell, Jimmie Davis, Beth Donnelly, Michael Frye, Linda Goode, Judy Graves, Ann Hoover, Louise Lang, Marilyn Lang, Norma Litaker, Sue Ellen Love, Mary Hugh McInnis, Dick McPhatter, Mary Ellen Ritzman, Betsy Ross, Barbara Scuffham, Kay Smith, Pat St. John, Jack Walker, Ann Wallace, Betsy Whitley, Theresa Wiles, Charles Williams, Kathryn Wilson, Martha Yount.

Looking over plans with National Honor Society sponsor, Miss Lynne Harrell, are the officers: Michael Frye, Vice President; Ann Wallace, Secretary; Ann Hoover, President; Kay Smith, Treasurer.

National Honor Society

Membership in the National Honor Society is the goal of many students reached during their Junior or Senior years. Students who have shown outstanding qualities of scholarship, leadership, character, and service are inducted into the society on Tap Day. The Invictus Chapter of the National Honor Society was organized in 1928. This year the society sponsored College Day to help students start planning for their college education.

The National Honor Society takes in new members on Tap Day.

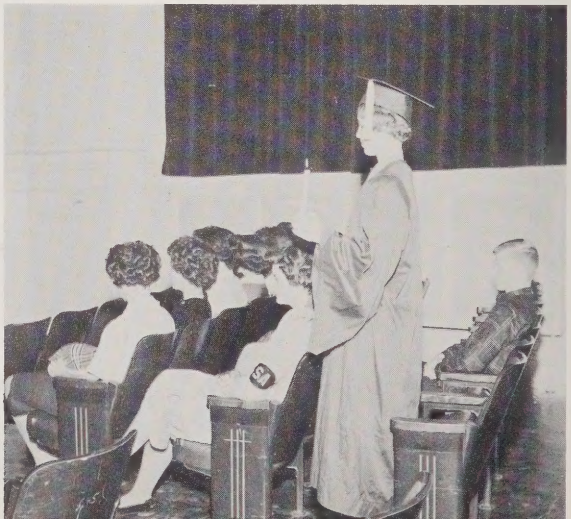

Members of the National Thespian Society are: Seated: Bill Miller, Gene Sherrill, Betsy Whitley, Marilyn Lang, Michael Frye, Paul Lentz. Standing: Jo Ann Barringer, Linda Jarvis, Elaine Solomon, Mary Hugh McInnis, Ann Wallace, Jimmie Davis, Sue Ellen Love, Dottie Carson, Ann Hoover, Becky Cress, Juliana Miller, Steve Cagle, Norma Litaker, Hal Sides, Aslaug Aamdal, Robert Taylor, Linda Dabbs, Pamela Roberts. Members not pictured: Dick McPhatter, Jim Babb, Sue Proctor.

National Thespian Society

The aims of the National Thespian Society are to promote standards of excellence in all phases of the dramatic arts and to create an interest in dramatic arts among students. The Concord High Troupe No. 202 was organized in 1932. The society is composed of Dramatic Club members who have earned points in at least two of the three fields of dramatics. To stimulate interest in the Dramatics Club the N.T.S. has produced the one-act class competition plays. Members are taken into the society in formal initiations held twice a year in the winter and late spring.

The sponsor of the National Thespian Society, Miss Blanche Stewart, and officers looking at the Thespian Scrapbook. Michael Frye, President; Betsy Whitley, Vice President; Gene Sherrill, Chief Stage Hand; Marilyn Lang, Secretary; Sue Proctor, Treasurer.

A Thespian lights her candle during the formal initiation ceremony.

Members: Jo Ann Barringer, Becky Cress, Susan Crowell, Mike Frye, Ann Hoover, Judy Graves, Marilyn Lang, Sue Ellen Love, Mary Hugh McInnis, Dick McPhatter, Diana Pethel, Mary Ellen Ritzman, Betsy Ross, Pat St. John, Betsy Whitley, Martha Yount.

The two-year members of the Quill and Scroll, Marilyn Lang and Betsy Ross, with the society's sponsors, Mrs. Frances Alston, Mrs. Christine Caldwell, and Mrs. Katherine Holshouser.

Quill and Scroll

The purpose of the National Quill and Scroll has been since its organization in 1942 the promotion of good journalism in high schools. Each year the Quill and Scroll honors Junior and Senior members of THE WEAVINGS and THE SPIDER WEB staffs who have done outstanding work on these publications during the year.

The initiation of Quill and Scroll members.

Key Club

In 1962 the Key Club of C.H.S. had one of its most successful years since its organization in 1947 by the Kiwanis Club. Fulfilling its duties as a service organization, the Key Club sponsored the Christmas gift to the janitorial staff, placed a tree in the hall to promote Christmas spirit, and participated in the March of Dimes campaign. To finance the special project of supporting an overseas orphan, the Key Club sold peanut brittle and "The Buzzer" and held the Sadie Hawkins Dance.

Santa's helpers are the officers of the Key Club. Left to right: Dick McPhatter, Treasurer; Jimmy Hammett, Secretary; Charlie Williams, Vice President; Jimmie Davis, President.

Even though we interrupted their supper meeting, the Key Club members can still smile. Seated: Frankie Fleming, Dick McPhatter, Jimmie Davis, Charlie Williams, Jack Walker. Standing: Bill Miller, Steve Cagle, Ed Stewart, Kenneth Boger, Jack Boger, Gene Sherrill, Mike Brown, Mike Frye, John Robinson, Jimmy Hammett. The Club's sponsor, Mr. Goodman, was camera shy. Members not pictured: Ken Cartrett, Mike Swaringen.

No, those lovely young ladies aren't collegiate. In fact, they aren't ladies either. They're Key Club boys letting everyone know it's getting near the date for the Sadie Hawkins Dance.

Members: Seated: Bill Schramm, Marilyn Lang, Bill Miller, Mary Hugh McInnis. Standing: Pat St. John, Michael Frye, Jack Boger, Mr. Barry Bostian, Sponsor. Not pictured: Mary Lane Dudley, Jimmie Davis.

National Forensic League

Organized at Concord High School in 1950, the National Forensic League aims to promote interest and enthusiasm in the fields of public speaking and debating. Members of the Forensic Club may enter the N.F.L. when they have earned at least twenty-five points in Forensic work and have been voted in by the N.F.L. members. This year, N.F.L. members have attended several student practice congresses including the official N.F.L. Congress held in High Point.

Officers: Bill Miller, Vice President; Mary Lane Dudley, Secretary; Theresa Wiles, Point Secretary; Mary Hugh McInnis, President; Bill Schramm, Treasurer.

Before a student congress, N.F.L. members get the facts they need for their bills.

Officers and Sponsor: Russell Fisher, Vice President; Ken Bratton, President; Jesse Pike, Secretary-Treasurer; Mr. Gillon, Advisor.

Members of the Modern Music Masters break into a jam session for the cameraman.

Modern Music Masters

The Lyre Club of Concord High School became a national music honor society in 1959, under the name of Modern Music Masters. Members are chosen on a basis of ability and scholarship in both music and academic subjects. The aim of the society is to create a desire for accomplishment in the field of music.

Members: First row: Jake McGee, Jim Murchison, Dale Starnes, Jimmy Arrowood, Paul Lentz. Second row: Russell Fisher, John Turner, Ken Bratton, Billy Irvin, Robert Taylor, Mike Cooke. Third row: Jesse Pike, Frank Fleming, Jack Walker, Johnny Sloop, Harry D'Oyley, M. O. Harris, III.

Posing with the Victory Bell are the officers and sponsor of the Monogram Club. Wayne Dabbs, Vice President; George Blanton, President; Mr. Charlie Rimer, Adviser; Diane Cagle, Secretary; and Betsy Ross, Treasurer.

Monogram Club members, Betsy Ross and Sandra Morris, shown selling programs at the game.

Monogram Club

The Monogram Club's aim is to strive for better school spirit and to promote good sportsmanship. The members not only have proved their prowess on the athletic field by the completion of the specific amount of time of play in a major sport, but also have received the respect of their advisors and fellow athletes, since the approval of the coaches and vote of the members of the club is required for membership.

Monogram Club members: First row: Julie Miller, Susan Frazier, Regina Eubanks, Betsy Ross, Barbara Leigh, Diane Cagle, Ann Parker, Sandra Morris. Second row: Wayne Dabbs, Larry Mullis, John Robinson, Felix Fink, Gerald Franklin, Buster Ferguson, Bill Hartsell. Third row: Tommy Edwards, Darrell Rogers, Bill Howard, Bud Gardner, Don Whittington, George Baucom, Harry Turner, Dickie Armstrong. Fourth row: Kenneth Garmon, Steve Dabbs, Mike Swaringen, Ken Cartrett, James Allison, Terry Eudy, Tommy Fletcher, Bucky Simpson. Fifth row: Lee Trexler, Wes Stallings, Tommy Shoe, Jerry Barringer, N. H. Beaver, Buddy Southerland, Terry Burbank. Sixth row: George Blanton, A. R. Hudson, James Lomax, Charles Eddleman, Joe Pike.

Officers: Jack Walker, President; Pat Baucom, Secretary; Mr. Goodman, Advisor; Louise Lang, Treasurer; Jerry Barringer, Vice President.

Student Council

Made up of the four student body officers and two Student Assembly member representatives from each class, the Student Council's main objectives are to encourage student participation as they try to make improvements in our school. The main project of the Student Council this year was the sponsorship of the District Student Council Congress which was held at our school.

Student Council members making plans for District Student Council Congress.

Members: Seated: Linda Sides, Ann Hoover, Jennie Kluttz, Sue Proctor, Kay Lee. Standing: Patricia Baucom, Jack Grimmett, Jack Walker, Jack Boger, Dick McPhatter, Jerry Barringer, Louise Long.

First row: Barbara Wall, Sherry Canupp, Becky Beasley, Bonny Griffin, Tonda Shimpock, Connie Barbee, Elaine Furr. Second row: Ann Long, Ann Guill, Ginger Dennis, Caroline Crawford, Margaret Miller, Susan Shue. Third row: Judy Ledford, Debbie Horriage, Glenda Baker, Jo Ann Shropshire, Emilie Morris, Susan Sherrill, Charlotte Poole. Fourth row: Dianne Yelton, Ellen Walters, Jean Furr, Janice Joyner. Fifth row: Vicki Moose, Alice Reece, Cynthia Craig, Edith Craven, Jennie Pampas, Mary Lou Williams. Sixth row: Joette Pinner, Jennie Kluttz, Dale Polk. Seventh row: Beverly Keller, Beryl Smith, Dianne Freeze, Carolyn Faggart, Mary Ellen White.

Junior Optimiss Club

Junior Optimist Club

The Concord Junior Optimist Club, organized in 1961, is composed of eighth, ninth, and tenth grade boys having at least a C average. The Club is closely associated with Optimist International and is an official charter member. The Junior Optimiss Club is a newly organized club for girls. The girls must also maintain at least a C average. The purpose of both clubs is to develop loyalty to the community and to promote scholarship. The Clubs also attempt to develop leadership in their members. Various service projects have been carried out during the year. These projects include helping needy families at Christmas and the promotion of a school safety campaign.

Officers: First row: Edith Craven, Secretary; Janice Joyner, Social Chairman; Ginger Dennis, Parliamentarian; Dale Polk, Treasurer; Jennie Kluttz, Vice President; Beverly Keller, President; Beryl Smith, Senior-Junior Coordinator. Second row: Bill Miller, Secretary; Gordon Belo, Social Chairman; Mike Brown, Sergeant-at-arms; Ken Boger, Treasurer; Frankie Fleming, Vice President; Jack Boger, President; Mike Coltrane, Senior-Junior Co-ordinator; Sponsors: Mrs. Poole and Mr. Morgan.

First row: Jimmy Burbank, Danny Coltrane, Jimmy Arrowood, Eddie Ferguson, Jack Boger, Frankie Fleming, Mike Eudy. Second row: Mike Coltrane, Phil Blackwelder, Mike Brown, Hugh Morrison, Tony Basinger, Bill Miller, Harry D'Oyley, Sam Davis. Third row: George Stilwell, Tim Hawkins, Buddy Deal, Leslie Phillips, Robert Taylor, Jack Grimmett, Fletcher Hartsell. Fourth row: Toby Prewitt, Gordon Belo, Ken Boger, Lee Trexler, Danny Hancock, George Spencer, Bill Schramm.

Junior Historical Society

The purpose of the Junior Historical Society is to create a special interest in North Carolina History as well as enthusiasm in scholarship. The Concord High School Chapter is called the Stephen Cabarrus Chapter. Only eighth graders who achieve an A in social science and thereafter maintain a 90 average on history and all other subjects can be members.

Officers: George Stilwell, Vice President; Elizabeth Whittecar, Treasurer; Danny Coltrane, President; Renay Ballard, Historian; Ginger Dennis, Secretary. Not pictured: Adele Nowell, Parliamentarian.

First row: Roy Furr, Danny Coltrane, Libba Crawford, Kathleen Lafferty, Vicki Moose, Cynthia Craig, Martha Winecoff, Terry Thomas. Second row: Elizabeth Whittecar, Karen Williams, Mary Ellen Woolfolk, Clark Cook, Van Isenhour, Bruce Snyder, Martha Barnhardt, Eugenia Hartsell. Third row: Dawn Melchor, Jeanie Correll, Alice Reece, Renay Ballard, Ginger Dennis, Patricia Evans, Charlotte Poole. Fourth row: George Stilwell, Tim Hawkins, Dale Readling, Tony Basinger, Ann Guill, Dianne Yelton, Janet Cress. Sponsor—Mr. Morgan.

President Danny Coltrane presides over a meeting of the Junior Historical Society.

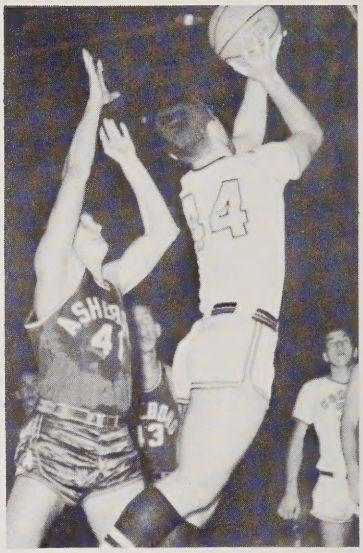

As you competed in sports, you learned the co-operation of team spirit, the value of good sportsmanship, and the thrill of victory. You always played your best, no matter what the score.

You competed in

SPORTS...

25

Displaying a rigid defense and varied offensive attacks, the CHS Spiders came out of the 1961 football season with a 7-1-2 record. The unyielding Spiders defeated such teams as Albemarle, South Rowan, and Mt. Airy. The end of the season was climaxed by the recapture of the treasured *VICTORY BELL* from the arch rivals, the Little Wonders of K-Town. Once again after four years, the bell will ring to the glory of BLACK and GOLD.

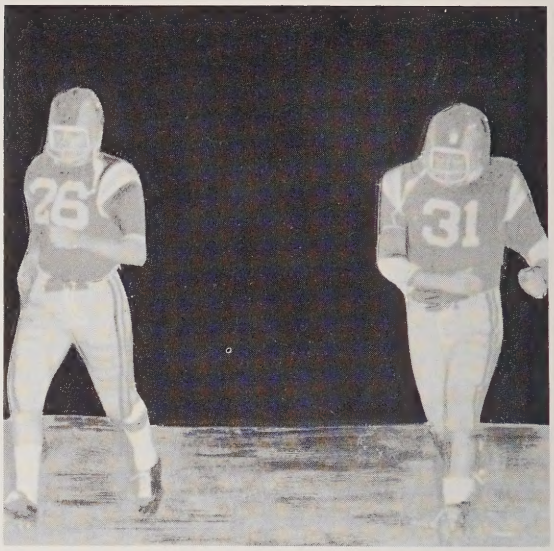

Co-Captains Tommy Fletcher and George Blanton gave the Spiders the backbone needed for a successful season.

FOOTBALL TEAM

Coach Cox, left, and Coach Ford, right, relate plays to the press box, while Coaches Rimer, Gantt, and Alley, middle, anxiously observe the Spiders in action.

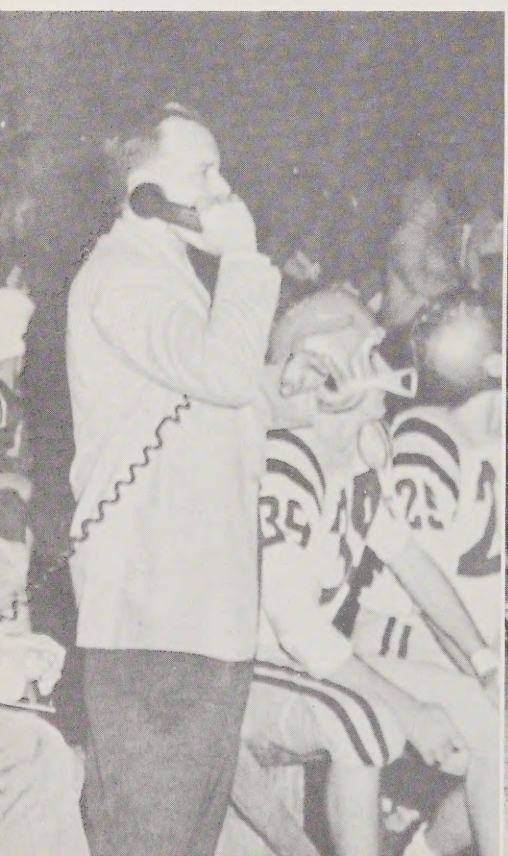

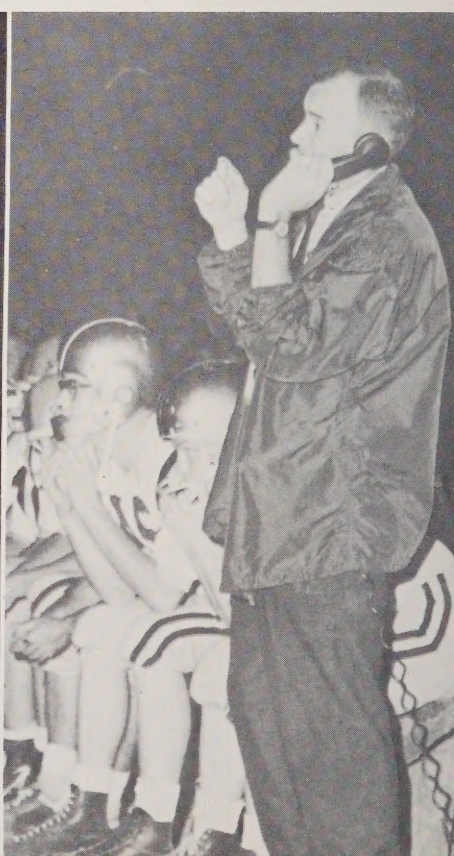

First row—Frank Dawkins, George Blanton, Buster Ferguson, Jimmy Lomax, Tommy Fletcher, Wes Stallings.
Second row—Wayne Furr, Terry Burbank, Tommy Shoe, A. R. Hudson, Charlie Eddleman, Larry Mullis, Jimmy Kilgore.
Third row—Bud Gardner, Bucky Simpson, Mike Swaringen, Bill Hartsell, Joe Helmintoller, Jimmy Hammett.
Fourth row—Ken Seaford, Jerry Barringer, Gerald Franklin, Gene Isenhour, Bill Howard, Don Whittington, Lee Trexler.
Fifth row—George Baucom, Danny Brantley, Wayne Hearne, Terry Eudy, Rickey Carlough, Gordon Belo.
Sixth row—Garry Shoemaker, Toby Prewitt, Tommy Edwards.
Seventh row—Joe Pike, John Robinson, Buddy Southerland.

Concord	25	Mt. Airy	0	Concord	45	Mount Pleasant	0
Concord	31	East Rowan	0	Concord	26	South Rowan	0
Concord	6	Statesville	6	Concord	39	Winecoff	7
Concord	13	Albemarle	0	Concord	6	Thomasville	6
Concord	7	Asheboro	17	Concord	14	Kannapolis	6

DEFENSE—Charlie Eddleman, end, Terry Burbank, tackle, George Baucom, tackle, Jimmy Lomax, guard, Bill Hartsell, center, George Blanton, guard, A. R. Hudson, end, Tommy Fletcher, quarterback, Buster Ferguson, halfback, Jerry Barringer, fullback, Bud Gardner, halfback.

OFFENSE—Tommy Shoe, end, Don Whittington, lineback, George Baucom, lineback, George Blanton, guard, Jimmy Lomax, guard, Jerry Barringer, lineback, Bucky Simpson, lineback, Charlie Eddleman, end, Gerald Franklin, halfback, A. R. Hudson, halfback, Buster Ferguson, halfback.

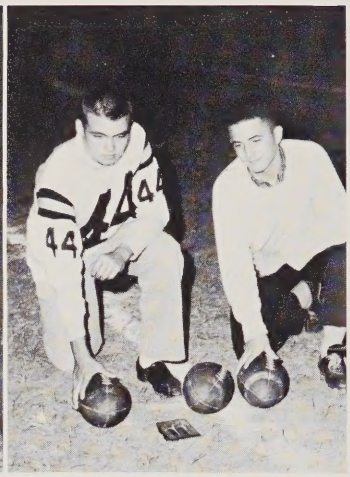

Managers John Robinson, Dickie Armstrong, Pete Garmon, and Gordon Stallings, left to right, prepare for a rough game. Not pictured is Manager Tommy Edwards.

MANAGERS

The 1961 football season would have neither been complete nor successful without the aid of the managers. These five boys, under the leadership of John Robinson, aid the players by carrying water, bandaging wounds, taping ankles, and giving their never ceasing support. These boys were a strong backbone behind the team and should be commended for a job well done.

. . . AND THE BELL HAS BEEN RETURNED!

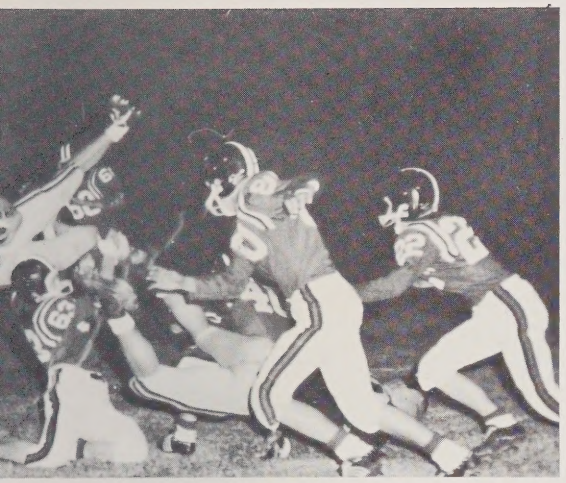

Buster Ferguson goes up for a flying leap during the South Rowan game.

After a rough practice preparing for the K-Town game, the Senior players gather around Coach Rimer, center. They are, clockwise, Charlie Eddleman, George Blanton, A. R. Hudson, Tommy Fletcher, Terry Burbank, Bucky Simpson, Larry Mullis, Tommy Shoe, Ken Seaford, Buster Ferguson, Jimmy Lomox, Don Whittington.

Concord Spiders are always ready for action as shown during the Thomasville game.

First row—left to right—Jim Kindley, John Scott, Clark Howard, Gerald Cook, Dale Readling, Chuck Anthony, Buddy Deal, Howard Rhodes, Tom Long. Second row—Jack Grimmett, Leonard Horton, Ricky Benson, Jerry Rhodes, Danny Fisher, Morris Snyder, Benny McKheean, Kent Lilly, Ronnie Cooke. Third row—Danny Chance, Billy Pendergraph, Ray Miller, Wilson Propst, Pat Crouch, Wayne Ledbetter, Earl Baucom.

Lots of Luck in your future years at C. H. S. It has been a pleasure to have had you as a classmate. Friends Always, Earl B.

JUNIOR HIGH FOOTBALL TEAM

SCOREBOARD

Concord 13	Landis 0
Concord 7	China Grove 0
Concord 14	Kannapolis 0
Concord 7	Albemarle 14
Concord 7	Thomasville 19

Under Coach Ronald Cox's able training, the Junior High Football Team wrapped up the 1961 season with a record of 3 wins and 2 losses. These boys, mostly 8th and 9th graders, will form the backbone of the future Spiders' eleven and with their spirit and determination will carry them to higher goals in varsity playing.

Coach Ronald Cox shows Co-Captains Wilson Propst and Ray Miller the techniques of handling the football.

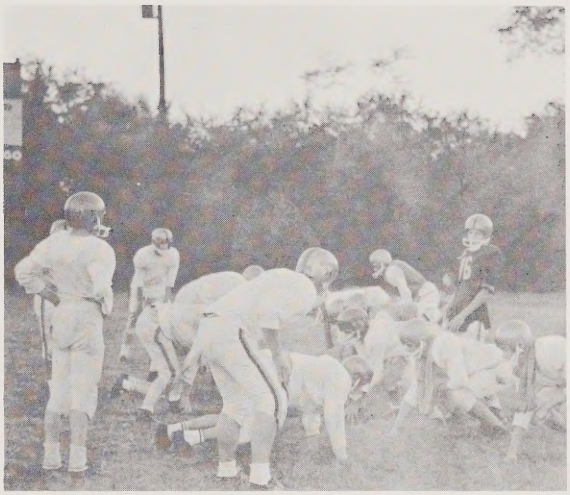

This shows Junior High boys in practice.

FOOTBALL

The team lines up for scrimmage.

First row—left to right—Gene Jordan, Harry Turner, Tommy Fletcher, Ken Cartrett, Terry Cook, Joel Troutman, Buster Ferguson, Jackie Harrison.

Second row—left to right—Coach Jerry Robinson, Bucky Simpson, Bill Hartsell, Jerry Barringer, Lee Trexler, N. H. Beaver, Reid Guill, Coach Ronald Cox.

Coach Cox and Coach Robinson explain some of the technicalities of basketball to managers Jackie Harrison and Gene Jordan.

BOYS' BASKETBALL

A "hot and cold" team, the Spiders never seemed to be able to work up a full head of steam. Continually beset with minor injuries and illness, they seldom had a full complement of players at game time.

Under the careful coaching of Ronald Cox and Jerry Robinson, the 1962 basketball team emphasized speed and accuracy. They finished the season with a good record, and hope to have many of their lettermen returning next year.

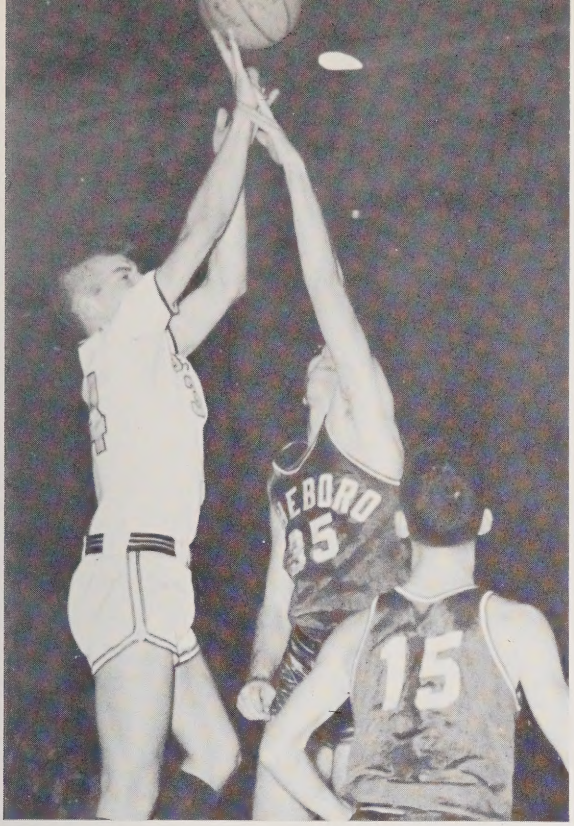

Bill Hartsell fights to defend the basket against an Asheboro player.

Coach Cox discusses plays with "his five" during a time out.

"Hands off, buddy, this is mine!"

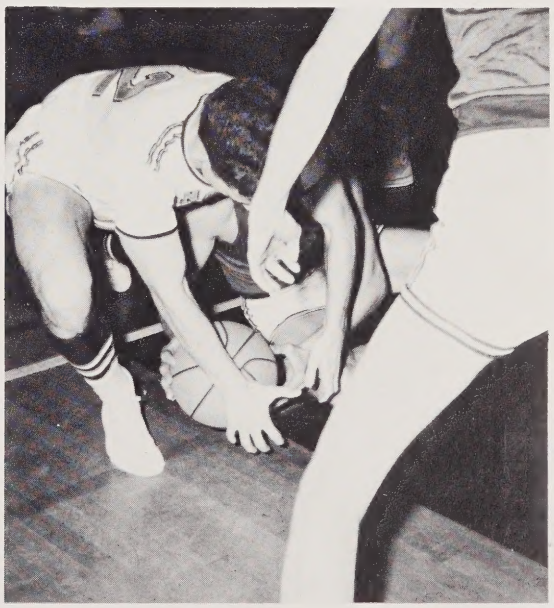

SCHEDULE

Dec. 5—East Rowan
Dec. 8—Mooresville
Dec. 12—East Rowan
Dec. 15—Hartsell
Dec. 19—Mooresville
Jan. 2—Winecoff
Jan. 5—Thomasville
Jan. 9—Winecoff
Jan. 12—South Rowan
Jan. 23—Asheboro
Jan. 26—Albemarle
Jan. 30—Kannapolis
Feb. 2—Statesville
Feb. 6—Thomasville
Feb. 9—South Rowan
Feb. 13—Harrisburg
Feb. 16—Asheboro
Feb. 20—Albemarle
Feb. 23—Kannapolis
Feb. 27—Statesville

Mary Ellen White steals the ball away from an Asheboro player.

Barbara Leigh dribbles wildly in hope of scoring two points for her team.

Co-Captains Barbara Leigh and Diane Cagle.

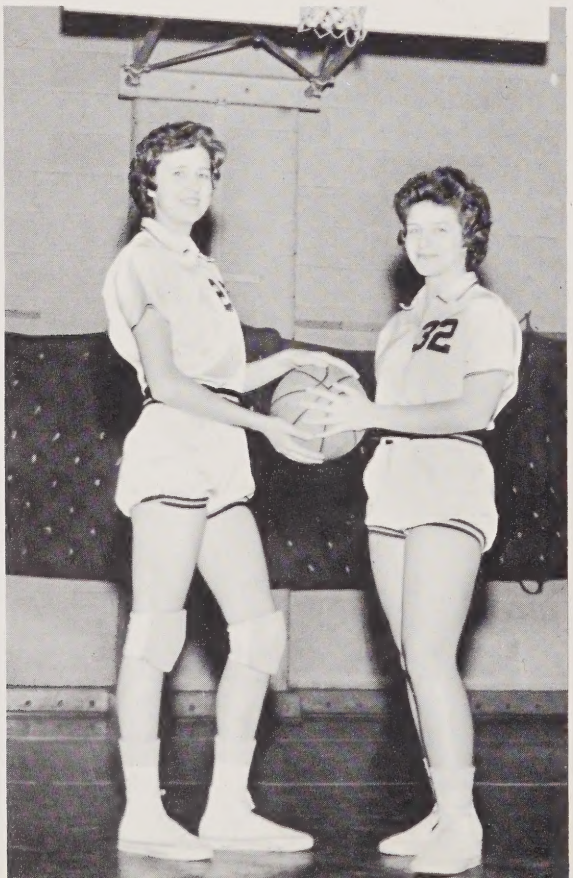

GIRLS' BASKETBALL

Under the direction of Coaches Bill Ford and Jan McNeely, the Spiderettes ended the season with a good record. Our team effort was aided greatly by the outstanding play of many talented lowerclassmen which make future basketball seasons look hopeful.

SCHEDULE

Dec. 5—East Rowan
Dec. 8—Mooresville
Dec. 12—East Rowan
Dec. 15—Hartsell
Dec. 19—Mooresville
Jan. 2—Winecoff
Jan. 5—Thomasville
Jan. 9—Winecoff
Jan. 12—South Rowan
Jan. 23—Asheboro
Jan. 26—Albemarle
Jan. 30—Kannapolis
Feb. 2—Statesville
Feb. 6—Thomasville
Feb. 9—South Rowan
Feb. 13—Harrisburg
Feb. 16—Asheboro
Feb. 20—Albemarle
Feb. 23—Kannapolis
Feb. 27—Statesville

A Spiderette takes a foul shot.

An East Rowan player seems to have a hard time keeping the ball.

First row, left to right—Mary Ellen White, Anne Bailey, Dianne Freeze, Cornelia Stilwell, Brenda Braswell, Vivian Allen, Margaret Fink. Second row —Barbara Leigh, Alice Miller, Susan Frazier, Sandra Morris, Ann Parker, Diane Cagle, Regina Eubanks. Coach—Mr. Bill Ford. Managers—Georgia McAnulty, Melody Ventura.

Coach Jerry Robinson and Co-Captains Ricky Benson and Stuart Ridenhour check a few rules before game time.

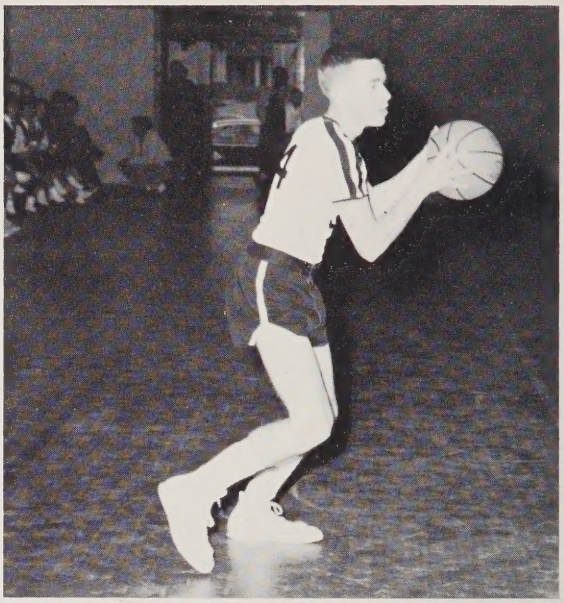

Stuart Ridenhour passes the ball in hope of helping the Junior Spiders gain two points.

JUNIOR HIGH BASKETBALL

The Junior High Basketball Team, composed of eighth and ninth graders, follow the same practice schedule as the Varsity Team. These boys with their excellent practice and leadership are important to C.H.S., because they are the potential power of the Spiders.

First row—left to right—Marshal Vermillion, Chris Lippard, Gene Lentz, Butch Little, Stuart Ridenhour, Hugh Morrison, Glen Kinard.

Second row—left to right—Billy Pendergraph, Leonard Horton, Ricky Benson, Morris Snyder, Wilson Propst, Johnny Scott.

First row—left to right—Letha Mauldin, Mary Hatley, Alice Peninger, Jackie Jones, Edith Craven, Jennie Kluttz, Faydean Fullem.

Second row—left to right—Emilie Morris, Hazel Riley, Mary Joe Lentz, Bonnie Griffin, Amy Davis, Lani Lentz, Evelyn Barrier, Linda Tarleton, Margaret Keith.

Not pictured are: Joette Pinner, Muriel Barnhardt, Candy Kimbrell, Dale Polk.

JUNIOR HIGH GIRLS' BASKETBALL

The girls' basketball team completed a very successful season. Under the coaching of Miss Jan McNeely, and under the leadership of Co-Captains Amy Davis and Letha Mauldin, the younger Spiderettes enjoyed a well-played season. Composed of girls from the eighth and ninth grades, they serve as training ground for the future varsity players.

Hazel Riley shows a Landis player the power of a Junior Spiderette.

Coach McNeely gives her girls a few "helpful hints" during a time out.

First ro w, left to right—Felix Fink, Clifton Thomas, Gene Kennerly, Lloyd Burris, Bill Hartsell.

Second row, Harry Turner, Jerry Barringer, Tommy Fletcher, Mike Swaringen, Darrell Rogers, Bucky Simpson.

Third row—Coach Rimer, Frank Aldridge, Wayne Dabbs, Bud Gardner, Dickie Armstrong, Coach Ford.

B A S E B A L L

All-conference player, Jerry Barringer, displays his mighty "swing" during a practice game.

All-Conference Bucky Simpson led the team to the top with his excellent pitching.

Coach Bill Ford and Coach Charlie Rimer admire the well-deserved baseball trophy won during the 1961 season.

Showing determination and game spirit, the 1961 baseball team finished the season holding the top position in the South Piedmont Conference. The hitting and fielding of the entire team proved too strong for their conference opponents. The West Rowan team defeated the Spider nine in a closely contested game for the Piedmont Conference championship. The team and coaches should be congratulated for their outstanding play and victories!

1961 SCOREBOARD

Concord 23	Hartsell 2
Concord 8	Hartsell 0
Concord 5	Asheboro 3
Concord 6	Landis 8
Concord 29	Statesville 2
Concord 11	Thomasville 0
Concord 7	China Grove 2
Concord 5	Albemarle 4
Concord 7	Kannapolis 2
Concord 2	Asheboro 7
Concord 5	Landis 1
Concord 0	Statesville 2
Concord 3	Thomasville 2
Concord 9	China Grove 3
Concord 14	Albemarle 1
Concord 6	Kannapolis 3
Concord 1	West Rowan 3

First row—left to right—Jimmy Kilgore, Joe Cline, Gerald Franklin, Bubbie Kepley, N. H. Beaver, Tommy Humphries, Bill Howard.

Second row—left to right—Coach Alley, Terry Eudy, Reid Guill, Tally Long, Wayne Hearne, Buster Ferguson.

Third row—left to right—George Blanton, Tommy Shoe, Joe Cook, Lee Trexler, Jakie McGee, A. R. Hudson.

Fourth row—left to right—Douglas Smith, Jimmy Allison, Herbert Greene.

T R A C K

During its first year at Concord High, track aroused the interest of many boys. These boys gained much experience which will be of great value to them in the future. At the Bi-Conference Meet at Kannapolis the team had one boy, George Blanton, to finish in fourth place.

Buster Ferguson practices his "take off."

Mr. Alley times the team during practice.

Mike Brown shows his expert skill at putting.

"What goes up must come down," expresses Hugh Morrison.

G O L F

Having been at C.H.S. only two years, golf has made great headway. These seven boys, practicing continually, show their opponents that the game of golf is one of skill and practice, not one of luck!

Jack Boger seems to be in a "rut."

Left to right—Ed Stewart, Ken Boger, Bill Brown, Jack Boger, Hugh Morrison, Mike Brown, Morris Snyder.

Gay Bethune
Libby Beasley
Betsy Whitley

CHEERLEADERS

Sue Proctor
Jane Hatley
Susan Sherrill

Julie Miller, Chief

Displaying new yells and motions this year, the cheerleaders have greatly improved school spirit. Under the excellent leadership of Chief Julie Miller and sponsor Frank Alexander, the athletic season for 1961-1962 would not have been complete without the seven cheerers voicing their opinions.

"Who's going to win this game tonight?"

Chief Julie Miller and Assistant Chief Betsy Whitley show that the basketball teams are not the only ones that can play the game.

JUNIOR HIGH CHEERLEADERS

Led by Chief Edith Craven, and under the sponsorship of Mr. Frank Alexander, these seven "cheerers" led the Junior High Teams to many victories. With the experience gained by this early cheerleading they will become the backbone of Varsity Cheerleaders.

The cheerleaders display the new "leap" jump.

Led by Chief Edith Craven, the cheerleaders yell during a time out.

Edith Craven, Chief

Alice Peninger
Joette Pinner
Vickie Johnson

Judy Carden
Becky Beasley
Martha Sherrill

George Blanton

All-State Shrine Bowl All-American

ATHLETIC AWARDS

Concord High School has always been noted for having excellent athletic teams, which annually receive many awards for their fine performances. This year Senior George Blanton earned two of the highest football awards that any high school football player can be given, that of being named to two All-American teams. Credit should be given to all the boys who helped George and the teams push on to many well deserved victories.

A. R. Hudson, left, and Bud Gardner, right, received honorable mention to the All-State team.

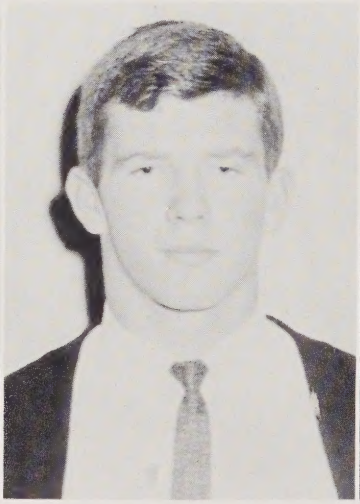

Bucky Simpson and Jerry Barringer, All-Conference Baseball players, proudly display the trophy won by the baseball team, for the 1961 baseball season.

All-Conference players are: left to right—Jerry Barringer, George Blanton, A. R. Hudson, Tommy Fletcher, Bud Gardner.

"Best back," Bud Gardner, and "best lineman," George Blanton.

Tommy Fletcher proudly displays the trophy he won as the "Most Improved Player" for the 1960 football season.

Only much training and hours of strenuous practice could make you an accomplished musician. You realized the value of the time you spent in singing scales or playing technical exercises when you played a stirring march or sang a difficult solo passage. You were pleased that you could create melodious sounds for your personal enjoyment as well as the enjoyment of others.

You created

MUSIC...

CONCORD HIGH SCHOOL BAND

Again the CHS marching and concert bands have completed successful seasons. Among the most enjoyed half-time performances of the marching band were "Yankee Doodle Dandy" and "Cinderella Story." CHS musicians were honored to receive an invitation to play at the University of North Carolina's annual Band Day, which features various high school bands throughout North Carolina. At the close of marching season, the band changed its style of playing and became a superior concert band. An all time high was set for Concord by the nine musicians chosen to play in the All-State Concert Band.

Dear Patsy, It's been great being at C.H.S. with you this year. Lots of luck in your future and the class of "65". Beat wrecks, Terry Alexander

The executive board of the band: Terry Alexander, Librarian; Ken Bratton, Vice President; Frankie Fleming, Secretary-Treasurer; Russell Fisher, Librarian; and Johnny Sloop, President.

LETTERGIRLS

Diana Pethel, Louise Lang, chief; Betty Jean Copenhaver, Hildred Price, Ann Wallace, Theresa Smith, and Julie Long.

MAJORETTES

Jeslyn Austell, Dianne Freeze, Patsy Faggart, Kay Smith, chief; Elaine Query, and Pru Edwards.

SPECIAL TWIRLER

Noel Goodman

COLOR GUARD

Jim Babb, Emily Sears, Ann Hoover, and Robert Barbee.

DRUM MAJOR

John Turner

Good Luck in our Superior Senior Band. Be good Beaver.

BAND MEMBERS

Top Row: Don Morgan, Lani Lentz, Mack Barnhart, Carlene Ferguson, Carol Bentley, Dale Starnes.

Second Row: Elizabeth Sims, Wilma Jackson, Larry Starnes, Larry Freeman, Marty Bell, Beverly Wilkinson, Wally Baity, Jimmy Arrowood

Third Row: Barbara Scuffham, Jake McGee, Hayden Cline, Johnny Sloop, Jim Murchison, Dickie Carpenter, Lavann Troutman, Virginia Cagle.

Fourth Row: Jesse Pike, Wayne Hearne, Edward Haigh, Jimmy Southerland, Dennis Barringer, Fred Cato, John Garner, Russell Fisher.

Fifth Row: Noel Matherne, Leslie Phillips, Danny Hancock, Jack Walker, Ken Bratton, Frank Mowrer, John Winecoff, Frankie Fleming.

Sixth Row: Billy Irving, Robert Taylor, Jimmy Furr, John Parnell, John Ezell, Mike Cook, Mike Eudy, Paul Lentz.

Seventh Row: M. O. Harris, Becky Waddell, Frank Zerbinos, Alice Collins, Mike Lewis, James Laxton, Joy Duncan, Banks Smith.

Bottom Row: Terry Alexander, Steve Dabbs, Len Preslar, Vincent Nash, Harry D'Oyley, Buddy Lee, Billy Widenhouse, Beaver Turner.

Practice makes perfect! And Mr. Ingram, director, and Mr. Gillon, assistant director, practice what they preach.

Arrayed in dazzling new uniforms are the majorettes Dianne Freeze, Jeslyn Austell, Elaine Query, Kay Smith, chief; Patsy Faggart, and Pru Edwards.

The lettergirls, Diana Pethel, Louise Lang, chief; Betty Jean Copenhaver, Hildred Price, Ann Wallace, Theresa Smith, and Julie Long, flash a pretty smile as they pose for this picture.

The floating C was often a highlight of pre-game shows.

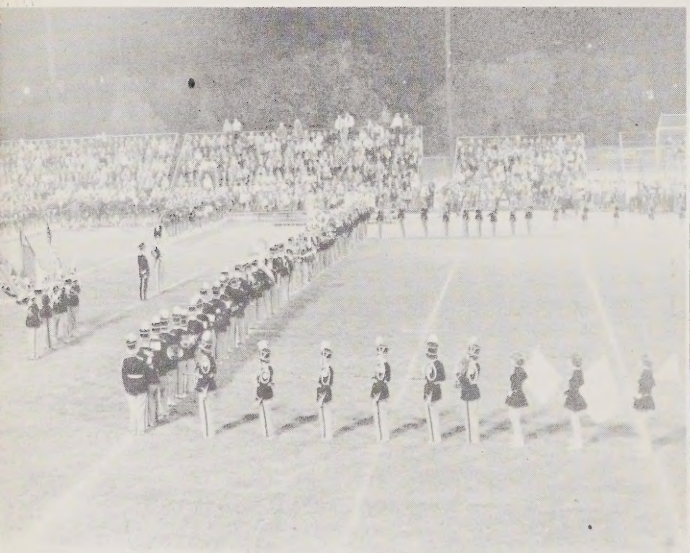

Attention, Girls!

As Noel guided the band across the field or down the street, John directed and commanded with his baton and whistle.

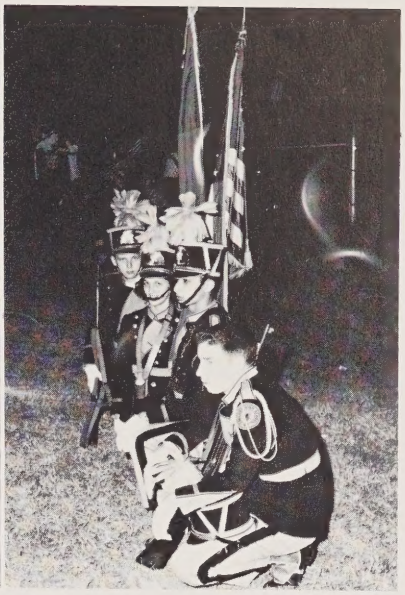

Ready to march onto the field, the color guard, under the direction of Jim Babb, awaits the drum major's signal.

SUCCESSFUL BAND YEAR!

Play each note carefully, for the band that gets a Superior may be your own!

"Left, left, left, right, left!" Just a little side line coaching from Mr. Ingram.

JUNIOR BAND

Composed solely of underclassmen, the Junior Band trains its members for a promising future in the Senior Band. This year the Junior Band provided entertaining half-time shows for the Junior Varsity football games.

Deciding on music for the Junior Band are officers Ronnie Carpenter, Librarian; Karen Williams, Librarian; Karen Brown, Secretary; Dean Edwards, Vice President; Phil Wilson, President.

Front Row: Anne Bailey, Brenda Pinion, Kathleen Lafferty, Bonnie Ingram, Cynthia Craig, Liz Kirby, Karen Brown.

Second Row: Mr. Ingram, Ronald Leigh, Alex Porter, Birch Shaw, Jackie Fugaring, Phil Blackwelder.

Third Row: Linsey Linker, Leroy Harris, Danny Suther, Johnny Williams, Mike Joyner, Jerry Hopkins, Betsy Harris.

Fourth Row: Melanie Cook, Phil Wilson, Bill Patterson, Danny Coltrane, Philip Walters.

Fifth Row: Mary Underwood, Leonard Ketner, Don Cornell, R. B. Klutz, Bill Lowrance, David Lisenby.

Sixth Row: Vicki Moose, Ronnie Carpenter, Eddie Fowler, Bobbie Hartsell, James Smith, Dottie Morris.

Seventh Row: Teka Whitley, Dean Edwards, Phyllis Galloway, Karen Williams, Elizabeth Whittecar, Frances Seahorn.

Top Row: Linda Ann Martin, Vickie Santis, Ellen Parker, Mary Matherne, Martha Sells, Linda Morgan, Chylene Ferguson, Brenda Morgan.

The Junior Band plays while the majorettes perform a snappy routine.

Leading the Concord High Junior Band as Drum Majorette is Anne Bailey.

Performing during the Concord Christmas Parade are the Junior Lettergirls: Chylene Ferguson, chief; Melanie Cook, Ellen Parker, Elizabeth Whittecar, Dottie Morris, Linsey Linker, Vicki Moose, and Teka Whitley.

These pretty majorettes are: Liz Kirby, Cynthia Craig, Bonnie Ingram, Karen Brown, chief; Kathleen Lafferty, and Brenda Pinion.

Front Row: Dale Starnes, Jake McGee, Jimmy Arrowood, Wally Baity.
Top Row: Mike Lewis, Harry D'Oyley, Jack Walker, Ken Bratton, Terry Alexander, Robert Taylor, Frankie Fleming, Bill Irvin.
Not pictured is Johnny Sloop.

PEP BAND

Adding much pep and enthusiasm to the pep rallies was the Pep Band. This group of fourteen hard working musicians displayed great school spirit by practicing overtime to work out numbers with the cheerleaders. Thanks, fellas, for making our pep rallies peppier!

"Hey Look Us Over!" Jake McGee, Paul Lentz, Robert Taylor, Bill Irvin, and Mike Lewis.

Front Row: Mr. Gillon, Jake McGee, Jim Murchison, Johnny Sloop, Frank Zerbinos.
Second Row: Robert Taylor, Bill Irvin, Paul Lentz.
Top Row: Jesse Pike, Jack Walker, Ken Bratton. Not pictured is Buddy Lee.

Luther Gillon, new director in the Music Department, served the Dance Band as leader this year. Available for all school functions, the Dance Band has offered an important part of musical training to those interested in playing dance music.

DANCE BAND

The Jam Session is interrupted for a picture.

Sing along with the Senior Chorus . . . Officers are left to right: Margaret Anna Spence, Librarian; Agnes Yelton, President; Elaine Solomon, Secretary-Treasurer; Rosemary Fisher, Librarian; Lynda Craven, Vice President; seated is Dottie Carson, Accompanist.

SENIOR CHORUS

A new method of choral instruction was introduced by Mr. Ingram, director, this year. Singing techniques were stressed in order to achieve the best results while singing any type of music.

Another first for the chorus was an exchange concert between the Logan Senior Chorus and the CHS Senior Chorus.

Several chorus members attended the State Choral Festival held at Woman's College in Greensboro, North Carolina.

Front Row: Carolyn Burris, Dawn Trull, Linda Hartsell, Rosemary Fisher, Gail Williams, Claudia Hinson, Francelia Connell, Linda Jarvis, Elaine Solomon, Lynda Craven, Linda Liverman, Brenda Allison.

Second Row: Rosetta Blackwelder, Judy Robinson, Jane Readling, Betsy Broadway, Priscilla Simpson, Toye Frazier, Susan Chaney, Shirley Barnhardt, Alice McGee, Margaret Anna Spence, Lynda Drye, Evelyn Buice, Louise Biggers.

Third Row: Mr. Ingram, Clarice Kirk, Ellen Helms, Susan Becht, Mary Lane Dudly, Linda Walker, Vickie Edwards, Agnes Yelton, Dottie Carson, Patty Small, Doris Shoe, Linda Kay Furr, Carol Pare, Linda Dabbs, Cynthia Moose, Carolyn Russell.

Top Row: Lenord Whittecar, Sandy Wyatt, Bill Schram, Sonny Torrence, Jackie Harrison, Alan Hurlocker, Joe Pike, Buddy Southerland, Buster Ferguson, Joe Dorton, Bill Spradley, Bucky Simpson, Felix Fink, Fred Hart, Jim Connelly, William Lee, Frank Zerbinos, Don Morgan.

Not pictured is Charles Ray Furr.

Front Row: Terry Thomas, Vicki Johnson, Starr Pritt, Eugenia Hartsell, Norma Lomax, Barbara Well, Judy Misenheimer, Libba Crawford, Martha Sherrill, Tonda Shimpock, Hazel McClure, Loretta Murr.

Second Row: Gwen McCachern, Connie Jackson, Ann Long, Linda Jordan, Teresa Reece, Carol Garmon, Rita Johnson, Joyce Goodman, Linda Sides, Sherry Sherrill, Vicki Bost, Becky Porter, Irene Readling, Linda Honeycutt.

Third Row: Ellen Walters, Judy Ledford, Dianne Kee Rama Calloway, Sue Drve, Kay Jenkins, Belita Lentz, Linda Tarlton, Cynthia Blackwelder, Jerry Dell Barrier, Anne Hege, Renay Ballard, Diane Yelton.

Fourth Row: Mrs. Spears, Johnny Brewer, Billy Pendergraph, Howard Rhodes, David Thompson, Chuck Palamore, Tony Basinger, Terry Whitley, Terry Baucom, Alan Lancaster.

The Junior Chorus officers are: Billy Pendergraph, Librarian; Diane Yelton, Librarian; Irene Readling, Vice President; Terry Thomas, Secretary-Treasurer; Teresa Reece, Librarian; Starr Pritt, Librarian; Tony Basinger, President; not pictured is Patricia Evans, Librarian.

JUNIOR CHORUS

Under the direction of Mrs. Zelma Spears, the forty-eight members of the Junior Chorus performed for several churches throughout the Concord area. Also on the agenda were two Christmas concerts presented before the P.T.A. and the student body.

FEATURES . . .

Your distinction in various fields was honored by your selection as one of the prominent students of Concord High School. You were commended for outstanding scholastic achievement and for your excellence in the field of citizenship. Your classmates recognized your beauty by selecting you to reign over Homecoming and Christmas festivities.

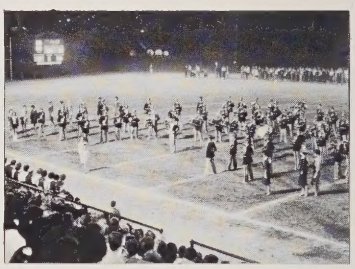

You excelled in

FEATURES

1961

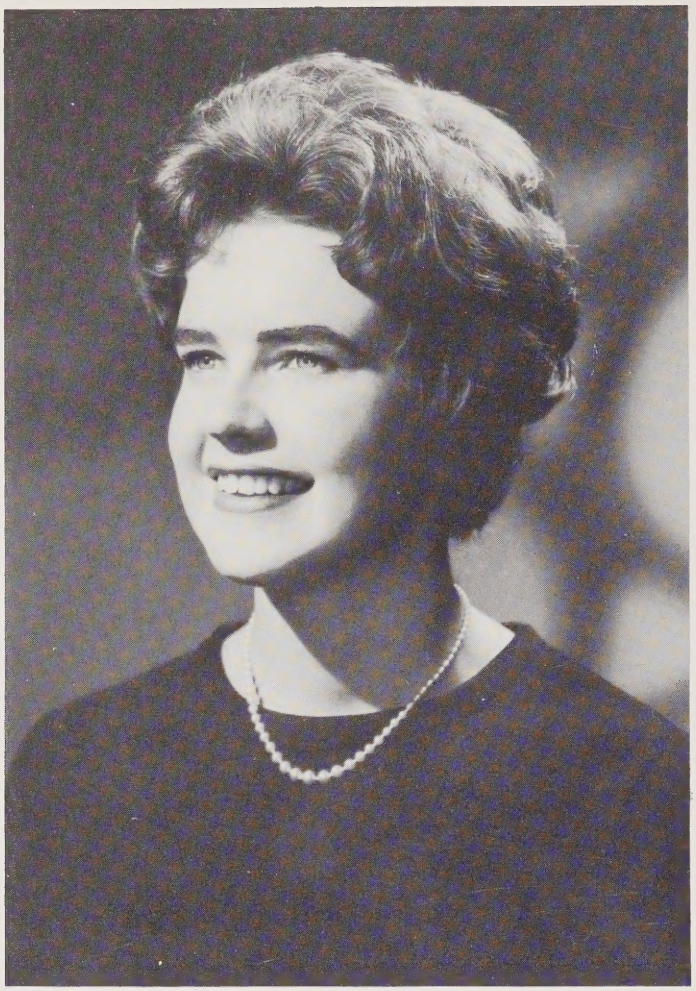

"Asi"

EXCHANGE STUDENT

Aslaug Aamdal

Aslaug smiles as she wears her Norwegian costume.

Aslaug Aamdal, fondly called "Asi" by her new American friends, came from Norway as Concord High School's fourth foreign exchange student. Making her home with the family of Mary Hugh McInnis, editor of the 1962 Spider Web, "Asi" has entertained and informed civic and church organizations with her delightful speeches throughout the year.

A hard worker, Aslaug has served as a Student Assemblyman, representing Concord High at the North Carolina Student Council Congress at High Point. "Asi" has taken a big part in Dramatics Club work also, being the first foreign exchange student to hold a major role in a three-act play at CHS.

We shall never forget "Asi," not only because of her cooperativeness, but also because she became an integral part of life at CHS.

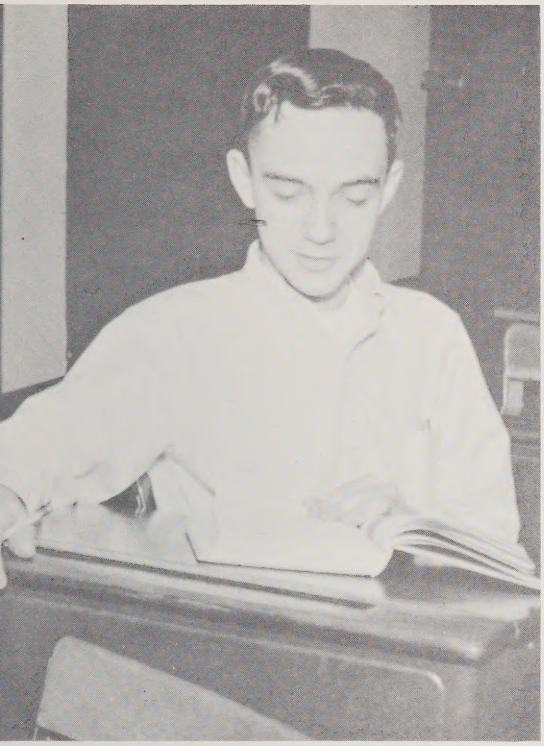

Jimmie brushes up on his German for his trip abroad.

EXCHANGE STUDENT

Jimmie Davis

A new and entirely different honor was given to one of Concord High School's most outstanding students, when James Samuel Davis, Jr. was selected by the American Field Service to represent our country abroad. For two and one half months last summer, Jimmie lived with the Kellners in Munich, Germany.

Jimmie has been a hard worker throughout his high school career. He took with him to Germany the experience of a well qualified student and leader. Having served as an officer in various clubs, Jimmie was treasurer of the junior class and now serves as president of the senior class. His happiness and pride were reflected in the eyes of every student.

Jimmie

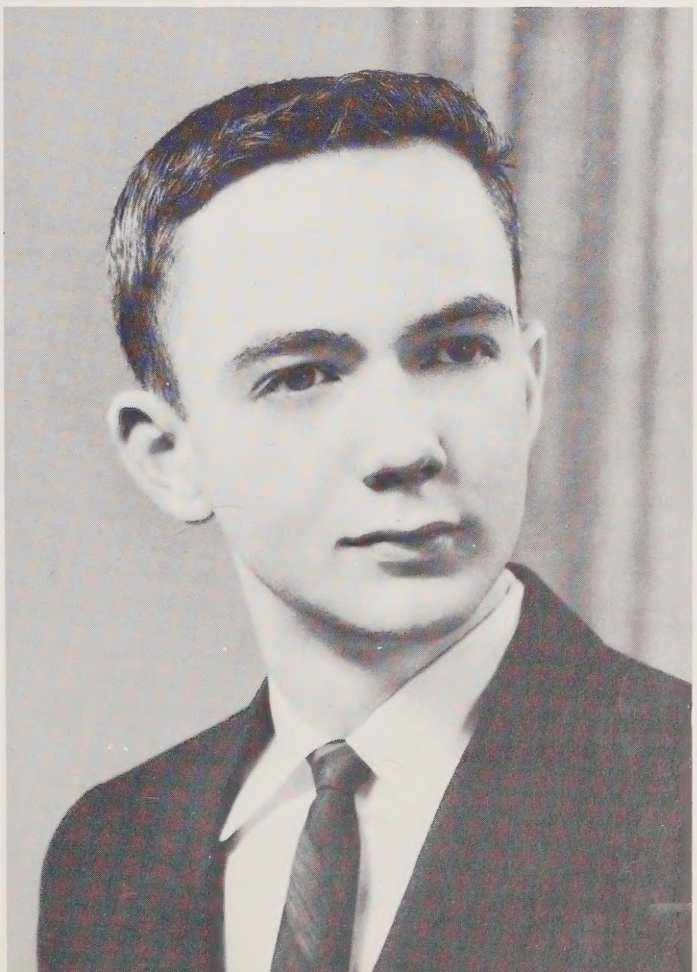

HONOR AND ACHIEVEMENT AWARDS

DAR GOOD CITIZEN AWARD

Mr. Blackwelder congratulates Ann Wallace.

REPRESENTATIVES TO GIRLS' STATE

Ann Hoover and Ann Wallace

Honors and awards mark achievement for these people. Outstanding work in some field, exceptional scholastic ability, character, or a combination of the three, determined the selection of these students.

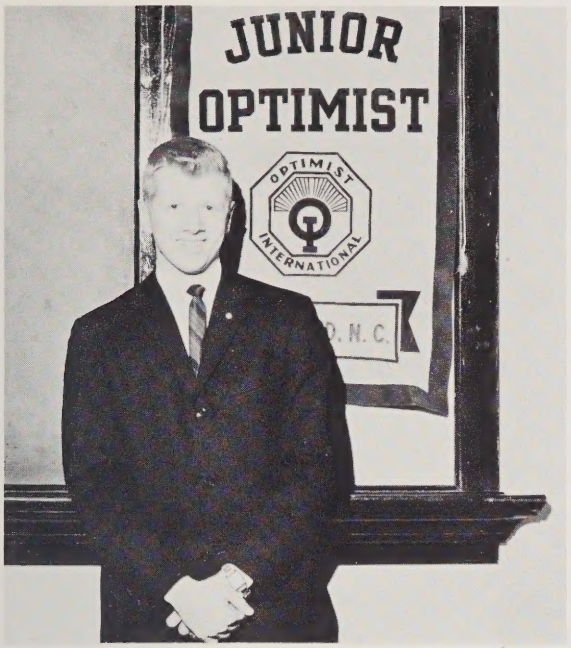

JUNIOR OPTIMIST OF THE YEAR

Dick McPhatter

BETTY CROCKER HOMEMAKING AWARD

Jan Barnhardt

ALL-STATE BAND

Front Row (Left to Right)—M. O. Harris, Jack Walker, Wallace Baity, and Russell Fisher.

Back Row (Left to Right)—Billy Irvin, Ken Bratton, Jim Murchison, and Harry D'Oyley. (Becky Waddell, not pictured.)

NATIONAL MERIT FINALIST

Jimmie Davis

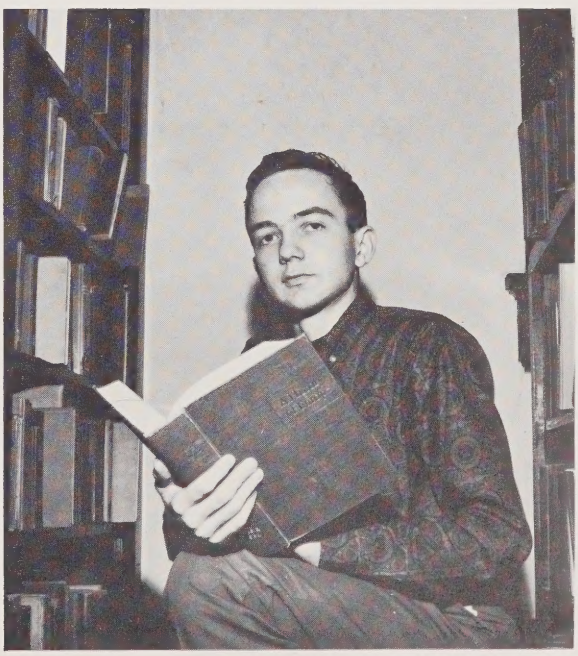

Miss Gridiron

MISS DIANA PETHEL

SPONSOR'S DAY

In the Misty Magic of football season, Spider George Blanton and his teammates kicked a magic football to Diana Pethel, naming her Miss Gridiron of 1962. With forty-one other girls, Diana was presented at the program in Sauvain Auditorium entitled *Misty Magic* and at the Concord vs. Mt. Pleasant game. The boys presented Queen Diana a 45 to 0 victory. Honored at a banquet with the coaches the following night, Diana enjoyed a weekend of magic straight out of the rabbit's hat.

Diana and George pose in front of the rabbit's magical hat.

Queen Diana reigns at the football game as she is presented a dozen lovely yellow roses.

Eighth Grade Attendant

MISS GINGER DENNIS

The Spider Web court is made up of a representative from each class elected by her classmates. Miss Spider Web is chosen by a vote of the whole student body. This, the newest of the awards, is based on beauty and poise of the individual girls.

Freshman Attendant

MISS ANNE BAILEY

Sophomore Attendant

MISS MERLEY GLOVER

Junior Attendant

MISS PATSY FAGGART

Senior Attendant

MISS ASLAUG AAMDAL

Miss Spider Web

MISS ANN WALLACE

The float, Santa's Workshop, won first prize in both the Concord and Kannapolis Parades—without any fires!

Ann gets in practice smiling before the parade begins.

Study is the word of the day for English classes; right, Ann?

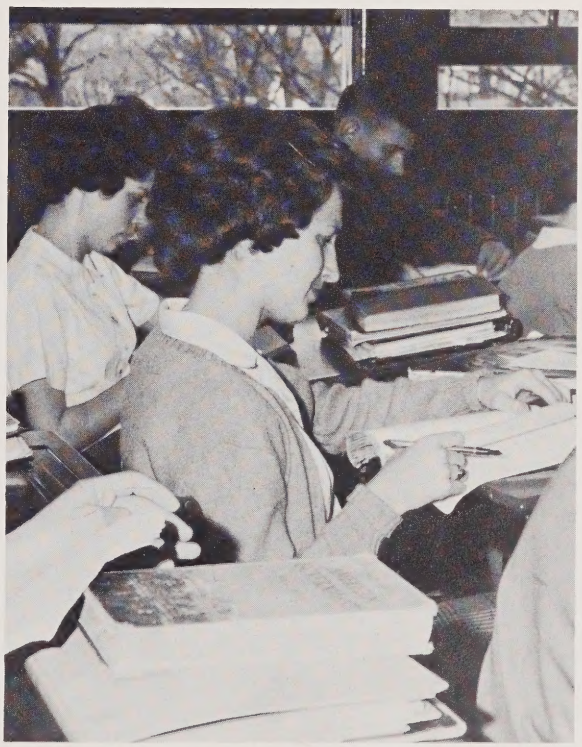

Miss Merry Christmas

MISS ANN HOOVER

Reigning as Concord High School's Miss Merry Christmas amidst the fantasy of Jingle Bells and Santa Claus, was Miss Ann Hoover, an outstanding senior. Elected by the student body on the basis of participation in school activities, talent, and beauty, Ann smiled her way into the hearts of everyone in Kannapolis and Concord as they watched the Christmas parades.

Ann was accompanied by the Student Assembly Activities' Committee's stunning creation, Santa's Workshop, the float which took first place in both parades.

BUSTER FERGUSON BETSY WHITLEY

Wittiest

ANN HOOVER GEORGE BLANTON

Most Popular

SENIOR

Best All Round

JACK WALKER NORMA LITAKER

Best Looking

WES STALLINGS LOUISE BIGGERS

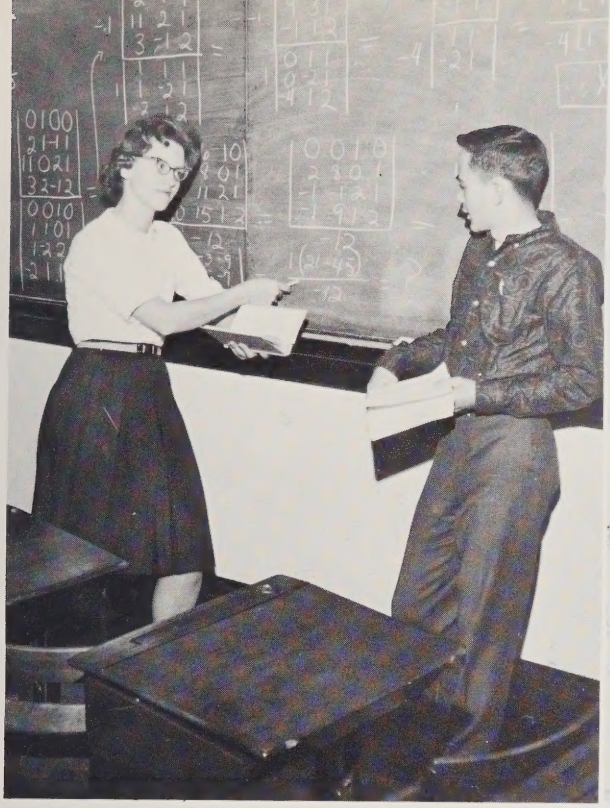

PAT ST. JOHN JIMMIE DAVIS

Most Capable

BARBARA LEIGH GEORGE BLANTON

Most Athletic

SUPERLATIVES

Most Talented

JACK WALKER DOTTIE CARSON

Best School Spirit

JOHN ROBINSON JULIE MILLER

ANN HOOVER STEVE CAGLE

Most Courteous

GENE SHERRILL PAT ST. JOHN

Most Original

Most Studious

JO ANN BARRINGER JIMMIE DAVIS

Best Sport

BETSY WHITLEY JOHN ROBINSON

STEVE CAGLE PAT ST. JOHN

Most Co-Operative

JIMMIE DAVIS JO ANN BARRINGER

Most Likely To Succeed

Most Dignified

MICHAEL FRYE AGNES YELTON

Most Congenial

GENE SHERRILL ANN HOOVER

The merchants of the Concord area made your 1962 SPIDER WEB possible by their interest and support of every phase of life at Concord High School. You showed your appreciation to these advertisers by using their products and patronizing their business establishments.

You patronized

ADVERTISER

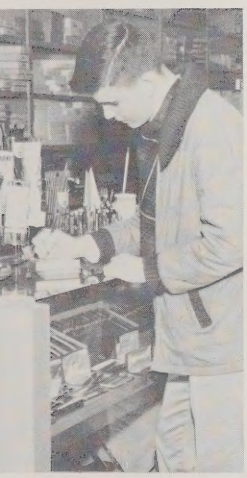

s...

Margaret Cannon shows Evelyn Buice one of the fine lines of clothing at D'Orbe Fashions.

CONGRATULATIONS, SENIORS!

D'ORBE FASHIONS

Concord's Newest Fashion Center carrying the nation's finest lines of clothing for Juniors & Misses

WHITMORE DRUG CO.

Prescription Druggists

ST 2-5313

Concord, N. C. We Deliver

HORTON - LEDER, INC.

Complete Department Store

Concord, N. C.

CONGRATULATIONS, SENIORS!

CABARRUS BANK AND TRUST COMPANY

CONCORD, N. C.

TURNER FURNITURE COMPANY

Congratulations, Seniors!

Used Cars With Many Unused Miles

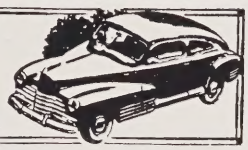

TROUTMAN'S USED CARS

North Church St. & Holly Lane
Concord, North Carolina

Congratulations

To The Class Of 1962

COCA-COLA BOTTLING COMPANY
of
CONCORD

Compliments of

Gibson Bros. Furniture
Fowler's Cleaners
B. S. Bost Wholesale
Preslar's Jewelry
The Hub, Inc.
Braswell & Ward Realty Co.
Porter's Drug
Shepherd's Jewelry
Sherrill Furniture
Kestler Brothers, Printers
The Music Mart

Compliments of

H. E. HALL FURNITURE CO.

West Depot Street

Phone ST 2-2113

Congratulations, Seniors!

HAMMETT INSURANCE AGENCY

130 North Church St.

Phone ST 2-4185

Congratulations

MAULDIN'S STORE

Self Service — Free Delivery

"Where your food dollar buys more"

Dial ST 2-4166

Concord, N. C.

Congratulations, Seniors!

CRAIG FURNITURE CO.

DIAL ST 2-1663

GULF SERVICE CENTER

GAS & OIL—QUALITY RECAPPING

Corner Buffalo & Spring Sts.

Concord, N. C.

Compliments of

NU-TRED TIRE SERVICE

Quality Recapping and Complete Tire Service

524 N. Church Street

Phone ST 2-1167

PIKE'S REXALL DRUG STORE

1019 N. Church St. ST 2-4168

722 S. Union St. ST 2-4191

Concord, N. C.

The Best in Drugs
The Finest Cosmetics
Drive-in Window Service
Plenty of Free Parking Space
Free Delivery Service
Registered Pharmacists
Always on Duty

Just take a bus and leave the driving to . . . . DOFOR!

Congratulations, Seniors!

CANNON PRODUCTS TOWEL SHOPPE

736 Cannon Boulevard

Phone ST 2-3593

Congratulations!

Marty

Be Good

May the Years Ahead of You

CLYDE KLUTZ

Bring the Fulfillment of

Your Fondest Hopes Good Luck

CANNON MILLS COMPANY

Makers of

Cannon

Towels, Bedspreads, Sheets

KALE-LAWING CO.
of CONCORD, INC.

Phone ST 2-4183

R. C. CROOKS
PRINTERS

Phone ST 2-8514
18-20 South Spring Street

Congratulations to the Seniors

BOB'S LAUNDRY CO.

33-35 W. Depot St.

ST 2-4119

CABARRUS DRUG CO.

PRESCRIPTIONS

ST 2-1141

Compliments of

C. F. McMANUS
PAINTS AND WALLPAPER

P. O. Box 282
83 S. Spring Street
Concord, N. C.

Compliments of

J. C. PENNEY CO.

The home of finest quality merchandise

Concord, N. C.

CRAVEN'S

Fuel and Building Supplies

Main office and yard 129 Kerr Street

Telephone ST 2-4159

Standard
Business Courses

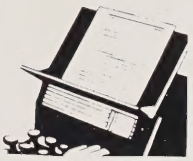

DAY
or
NIGHT
CLASSES

EVANS
College of Commerce
Concord, N. C.

HOOVER'S
Stag Shop
CONCORD, N. C.

Clothing for the
young man

Concord Finance Company
Morris Building South Union St.
Telephone ST 2-3815
P. O. Baucom, Manager
Mrs. Helen Baucom, Cashier
LOANS $15 to $100

NETA'S

Specialty Shop for
Infants to Pre-teens

Johnston's Furniture Co.
72 South Union Street
Concord, N. C.

Compliments of
ROBINSON'S, INC.
Specialty Shop
for Misses, Juniors, and Women
Concord, N. C.

Compliments of
YORK and WADSWORTH HARDWARE CO.
The Old Reliable Hardware
Store, Since 1885
Concord, N. C.
Phone ST 2-2153

Williams Modern Tire Service
Charles J. Williams, Owner
37-41 W. Depot St. Concord, N. C.
TEXACO GAS AND OILS
DUNLOP AND FIRESTONE TIRES
QUALITY RECAPPING
COMPLETE AUTOMOTIVE SERVICE
Telephone ST 2-9178

Come by to see us
for the best in banking

The Concord National Bank

Member Federal Deposit Insurance Corporation

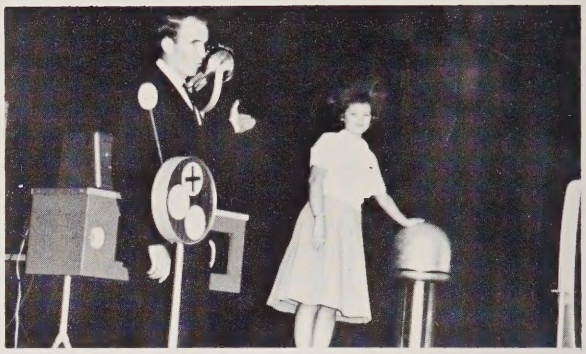

Linda's not a "one-dab" girl

EFIRD'S DEPT. STORE

Concord, N. C.

"Outfitters for the Whole Family"

MAJOR LEAGUE LANES

A Major League Bowling Center

U. S. 29 At Old Kannapolis Road

P. O. Box 3051

Concord, N. C.

ST 2-6121

Margaret and Barney say you'll never be in a tight squeeze with Redmond.

REDMOND TIRE SERVICE

Factory Method Recapping

One Day Service

Tires—Passenger—Truck—Tractor
Toys—Playground Equipment
Seat Covers—Wheel Balancers
Road Service

61 S. Church Concord, N. C.

ST 2-2185

Congratulations

WILLEFORD'S GIFT SHOP

Cabarrus County's Oldest Jewelers

Specializing in the finest of diamonds

Ann Hoover treats the hard-working business staff to some Cabarrus Creamery ice cream.

Congratulations, Seniors!

CABARRUS CREAMERY

IN CONCORD

BROOME FURNITURE CO.

Complete Home Furnishings

239-241 W. Depot Street

Phone ST 2-0221

Magneto & Electric Service

223 W. Depot

Tel. ST 2-9113

WILLIAMS CANDY KITCHEN

20 Barbrick St.

Concord, N. C.

RECORDS, CANDY, MAGAZINES
PIPES, TOBACCO, SANDWICHES

CABARRUS FOOD CENTRES

●

Home Owned—Free Parking

Low Prices

●

Three locations

74 S. Spring St.—S. Union St. Ext.
Poplar Tent Rd.

ED STALLINGS, INC.

PONTIAC—BUICK
SALES AND SERVICE

Compliments of

AIRHEART'S DRUG STORE

15 Market Street

ST 2-4177

Guy Cress York Cress

CRESS BROTHERS, INC.

53 East Corban St.

Plumbing, Heating and
Air Conditioning
Esso Oil Burners
Myers Pumps

Phone ST 2-2014

Congratulations, Seniors!

EDNA & LOIS

MILLINERY

BEST POLICY

AT ALL TIMES

SHUFORD INSURANCE AGENCY

Mutual Insurance

Phone ST 2-4148

11 East Depot Street

Julie Miller gets double her money's worth from Judy and Betsy at The Smart Shop.

For the newest in fashion

visit the

SMART SHOP

At

RITCHIE AUTO PARTS

North Branch

North Church Street

Phone

ST 2-1111

Compliments of

EVELYN'S RECORD SHOP

Corner of

Market & W. Depot

ST 2-6868

CITIZEN'S NATIONAL BANK

Concord, N. C.

Each Deposit
Insured Up To
$10,000 by the
Federal Deposit
Insurance Corporation

BELK'S

Concord's Leading Department Store

"The Home of Better Values"

HOP'S ALIGNMENT SERVICE

Brake Service and Welding

614 N. Church St. ST 2-0110

Concord, N. C.

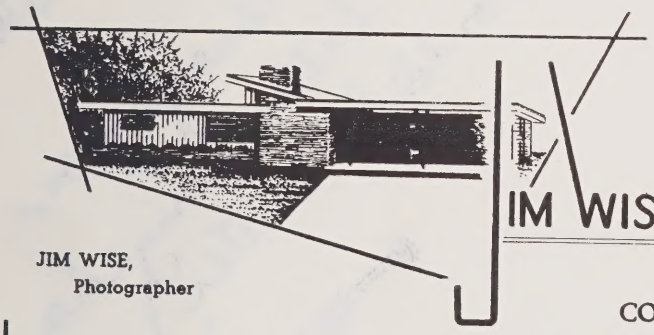

JIM WISE,
Photographer

Portrait - Commercial
Wedding - Pictorial
Aerial
Legal - Photostats
School
Industrial

THE NORTH CAROLINA NCPA PHOTOGRAPHERS ASS'N. INC.

JIM WISE STUDIO Telephone ST 2-5151

200 EAST CORBAN STREET
CONCORD, NORTH CAROLINA

Concord High School
Concord, North Carolina

Dear Students:

It has been a sincere pleasure to work with you on your photographs for this year's annual. To you who are graduating this year, and especially to those who worked directly on the planning, gathering of, and assembling the contents of your annual, we know that in the years ahead you can look at it with great enjoyment and pride as a very worthy effort.

Very truly yours,

Jim and Glenna Wise

Marty,

You are a fine boy and a good friend. I have enjoyed the past year with you. Lot o' luck

always,

Jerry

(Latin scholar)

Dear Marty,

Keep your ears open and your mouth shut you hear! Shut, shut closed even. Make a change for the better (any change would be better)

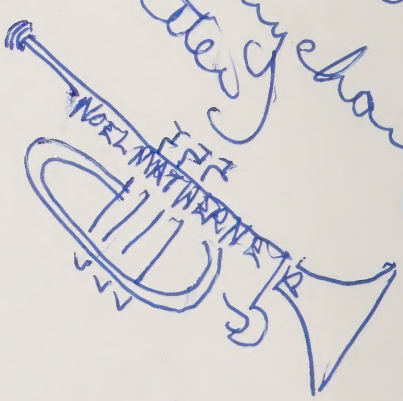

Marty
I have enjoyed being
in your classes this
year. Don't forget
D.A.F.B. or the Freshman
Class

Frankie

Marty,
I have enjoyed being
in your Latin class + ~~Choir~~
also in band. play 3RD clarinet
with you. Good luck + best wishes!
Wilma

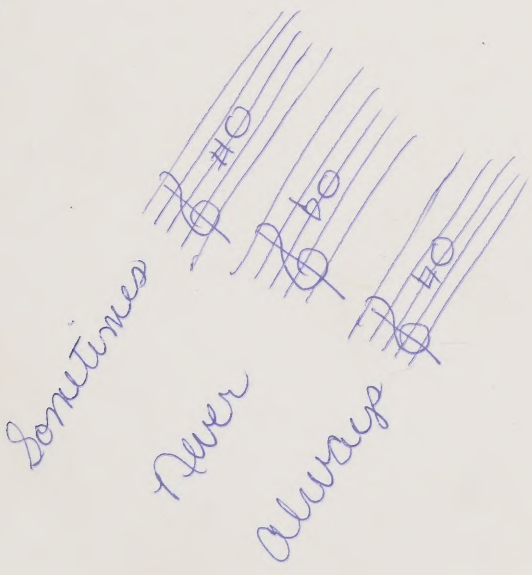

Marty.
It's been nice having you in my study hall. Together I think we did a pretty good job. May the come years at C.H.S. prove to be the fulfilment of your fondest hopes.

lots of luck
Danny Shinn

P. S.
good luck to you and John in Latin.

YEARBOOK CRAFTSMEN

The building of a superior yearbook requires the closest cooperation on the part of the staff, the photographer, the engraver and the printer.

Our associates and many years of experience enable us to render a complete service.

If you wish to produce a distinctive yearbook, let us help you.

Our service will minimize your problems.

BARTLETT ASSOCIATES

Mint Hill Road, East — Charlotte, N. C. — Phone 545-5117

OBSERVER PRINTING HOUSE
CHARLOTTE
NORTH CAROLINA
KINGSKRAFT